

CATCH 22

Jamie Roth

Instrumentation

- Full Score
- EWI / Flute
- Alto Sax 1
- Alto Sax 2
- Tenor Sax (2)
- Baritone Sax
- Trumpet / Flugel 1
- Trumpet / Flugel 2
- Trumpet / Flugel 3
- Trumpet / Flugel 4
- Trombone 1
- Trombone 2
- Trombone 3
- Trombone 4
- Guitar
- Piano
- Bass
- Drum Set
- B-flat / E-flat Solo

Preview Only
Legal Use Requires Purchase

Jamie Roth, a native of South Florida, is an accomplished composer, arranger, educator, and woodwind performer. Roth holds a Bachelor of Music from Florida Atlantic University and a Master of Studio Jazz Writing from the University of Miami. Upon graduation, he began his teaching career at FAU teaching music theory, orchestration, and music technology.

He has been a National Board Certified Educator since 2004. In 2007, he was awarded the Outstanding Secondary Teacher Award from the Florida Atlantic University Department of Education and was elected one of FMEA's Emerging Leaders. Mr. Roth has served the Florida Bandmasters Association as both District 15 Secretary and Chairman and is a seasoned FBA adjudicator in the areas of Solo and Ensemble, Concert Bands, and Jazz Music Performance. He has been seen presenting sessions at many music conferences including JEN, FMEA, NAFME, and at the Midwest clinic.

Mr. Roth performs regularly with various Rock/Funk Horn Bands, Wind Ensembles, Musical Pit Orchestras, and Jazz Big Bands throughout the United States. Mr. Roth is regularly commissioned to write for a variety of school and professional wind, pop/rock, and jazz bands of all ability levels. Recently, his works have been performed by the United States Airmen of Note and the University of Miami Frost School of Music's Henry Mancini Big Band. Jamie has also had his arrangements performed by Randy Brecker on his Big Band engagements. Mr. Roth's reputation for tuneful, intriguing, and playable compositions and arrangements has earned his work a place in many educational and professional band libraries.

He is a member of the NAFME, BMI, Jazz Education Network, Florida Bandmasters Association, Florida Music Educators Association, and the International Society of Jazz Arrangers and Composers.

Notes

Catch 22 is an exhilarating contemporary jazz fusion piece that captures the essence of its namesake paradox. Its syncopated rhythms create a sense of anticipation and tension, making it a thrilling challenge for intermediate and advanced players alike. The synthesizer solo sets the stage with its bright tempo, while muted trumpets and saxes introduce the melody, supported by bari sax and bass bone.

As the ensemble builds to a peak, the piece showcases cluster chord patterns, adding depth and complexity to the composition. Throughout the performance, the catchy melody and intricate counterpoint keep the audience engaged, while the use of flugel horns adds a unique texture to the trumpet section. With ample solo opportunities for any instrument, *Catch 22* promises an electrifying musical experience that shouldn't be missed.

Trumpet 1 Range:

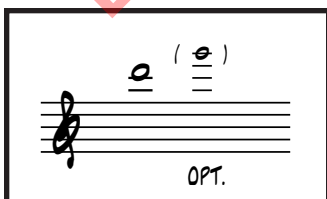

Listen to the recording of this work at www.ryanfraley.com

or scan this code to access the MP3 directly:

CATCH 22

JAMIE ROTH
(BMI)

ROCK FUSION (STRAIGHT 8'S) (♩=124)

4 SOLO
Ab-9(#11)

Bb7(#9)
b13

EWI / FLUTE

A. SAX 1

A. SAX 2

T. SAX

B. SAX

TPT. 1

TPT. 2

TPT. 3

TPT. 4

TBN. 1

TBN. 2

TBN. 3

TBN. 4

GTR.

PNO.

BASS

DRUMS

6 7 8 9 10 11

FILL

12

Measures 12, 13, 14, 15, and 16 are indicated at the bottom of the score.

17

18

19

20

21

26 ✂

TO CODA  (42)

EWI / FLUTE

A. SAX 1

A. SAX 2

T. SAX

B. SAX

TPT. 1

TPT. 2

TPT. 3

TPT. 4

TBN. 1

TBN. 2

TBN. 3

TBN. 4

GTR.

PNO.

BASS

DRUMS

45 46 47 48 49

50 51 52 53 54 55

56 4XS (4TH X ONLY)

EWI / FLUTE

(TACET 1ST X) *mf*

A. SAX 1 *mf*

A. SAX 2 *mf*

T. SAX *mf*

B. SAX *mf*

TPT. 1 *f*

TPT. 2 *f*

TPT. 3 *f*

TPT. 4 *f*

TBN. 1 *mf*

TBN. 2 *mf*

TBN. 3 *mf*

TBN. 4 *mf*

GTR. *mf* E^b13 sus D^b13 sus B⁹(#11) 87

PNO. *mf* E^b13 sus D^b13 sus B⁹(#11) 87

BASS *mf*

DRUMS

56 *mf* BUILD EACH X 57 58 59

EWI / FLUTE
A. SAX 1
A. SAX 2
T. SAX
B. SAX
TPT. 1
TPT. 2
TPT. 3
TPT. 4
TBN. 1
TBN. 2
TBN. 3
TBN. 4
GTR.
PNO.
BASS
DRUMS

Handwritten annotations for GTR and PNO:
E^b13 sus, D^b13 sus/E^b, B⁹(#11), E^b13(#9)
E^b13 sus, D^b13 sus/E^b, B⁹(#11), E^b13(#9)

60 61 62 63

4XS BACKGROUNDS 2ND & 4TH XS

64

B-9

Ab^o9

G7^(#9)_(b13)

EWI / FLUTE

A. SAX 1

A. SAX 2

T. SAX

B. SAX

TPT. 1

TPT. 2

TPT. 3

TPT. 4

TBN. 1

TBN. 2

TBN. 3

TBN. 4

GTR.

PNO.

BASS

DRUMS

(TO FLUGEL)

mf

mf

mf

mf

mf

mf

B-9

Ab^o9

G7^(#9)_(b13)

A9^(#11)

B-9

Ab^o9

G7^(#9)_(b13)

A9^(#11)

B-9

Ab^o9

G7^(#9)_(b13)

A9^(#11)

64

65

66

67

68

69

A9(#11) **C/G F-/Ab C/G F-/Ab D7(#9)**

EWI / FLUTE

A. SAX 1

A. SAX 2

T. SAX

B. SAX

TPT. 1

TPT. 2

TPT. 3

TPT. 4

TBN. 1

TBN. 2

TBN. 3

TBN. 4

GTR.

PNO.

BASS

DRUMS

70 71 72 73 74 75

Legal User Requires Patronage

D \flat 7(#9) **G \sharp 9/B** **E \flat -11**

EWI / FLUTE
A. SAX 1
A. SAX 2
T. SAX
B. SAX
TPT. 1
TPT. 2
TPT. 3
TPT. 4
TBN. 1
TBN. 2
TBN. 3
TBN. 4
GTR.
PNO.
BASS
DRUMS

76 77 78 79 80 81

A-7/G **E \flat 7(#11)** **C7(#9)** **D.S. AL CODA**

EWI / FLUTE
A. SAX 1
A. SAX 2
T. SAX
B. SAX
TPT. 1
TPT. 2
TPT. 3
TPT. 4
TBN. 1
TBN. 2
TBN. 3
TBN. 4
GTR.
PNO.
BASS
DRUMS

LAST X TO TPT.

82 83 84 85 86 87

90

EWI / FLUTE
A. SAX 1
A. SAX 2
T. SAX
B. SAX
TPT. 1
TPT. 2
TPT. 3
TPT. 4
TBN. 1
TBN. 2
TBN. 3
TBN. 4
GTR.
PNO.
BASS
DRUMS

88 ff 89 90 f 91 92

93

94

95

96

97

98

99

100

101

102

EWI / FLUTE

A. SAX 1

A. SAX 2

T. SAX

B. SAX

TPT. 1

TPT. 2

TPT. 3

TPT. 4

TBN. 1

TBN. 2

TBN. 3

TBN. 4

GTR.

PND.

BASS

DRUMS

FILL

SOLO FILL

103 104 105 106 107

Legal Use Requires Purchase

Preview Only

HX9026

Preview Only
Legal Use Requires Purchase