

TABLE OF CONTENTS

UNIT 1

Nine Techniques in Piano Playing 4 -7

UNIT 2

Eating a Good Breakfast 8

Drinking Juice 8

Packing Our Lunch 9

Getting on the Bus 9

Getting off the Bus 9

My Favorite Teacher 10

It's Time to Focus 11

UNIT 3

Waltz for My Little Brother 12

The Silver Trumpet 12

My Little Sister 13

Spring Day 13

Rise and Shine 14

Like a Jack Rabbit 14

Blowing Out the Candle 15

UNIT 4

Through the Darkness 16

Climbing the Rocks 16

A Mini Minuet 17

Wombat Falling Asleep 18

Wombat Waking Up 18

Two Macaws 19

UNIT 5

On a Sailboat 20

Learning to Write in Cursive 20

Just Can't Decide 21

Over and Under 21

Icicles on the Roof 21

Gazing at Sunflowers 22

Floating on a Raft 23

UNIT 6

Close to the Ground 24

Italian Tarantella 24

Steam Engine 25

Walking Along 25

Moving Wood for a Beaver Dam 26

Quiet Moon 27

The Final Curtain Call 27

UNIT 7

The White Filly 28

The Black Stallion 28

The Silver Flute 29

Don't Look Now 29

Morning Dew 30

The Horse Race 31

UNIT 8

Running Rhino 32

Prickly Porcupine 33

Two Prickly Porcupines 33

A Lovable Elephant 34

Windstorm 34

Surfing the Waves 35

UNIT 9

Jazzy 36

Trail Ride 37

Never Give Up 38

Chipmunks 38

Quiet Thoughts 39

Congratulations, and on to Book 4B! 40

- Enjoy practicing these pieces with the metronome for evenness.

1

DAY ONE

Unit 2

Eating a Good Breakfast

(strong fingers, flexible wrist)

- Play on the outside corner of your thumbnails for more control and speed. See pg. 5 for more information.

DID IT!

2

DAY TWO

Drinking Juice

(arm weight, flexible wrist)

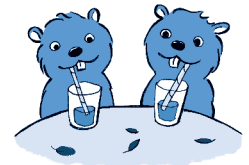

DID IT!

4

DAY FOUR

Wombat Falling Asleep (arm weight, balance between the hands)

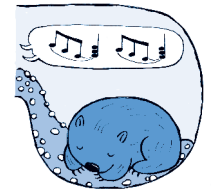

DID IT!

5

DAY FIVE

Wombat Waking Up (flexible wrists, arm weight)

DID IT!

Transpose to AM ___ Gm ___

4

DAY FOUR

A Lovable Elephant

(flexible wrist, arm weight)

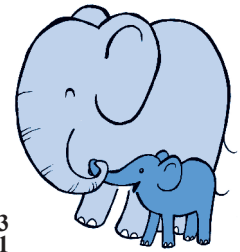

DID IT!

5

DAY FIVE

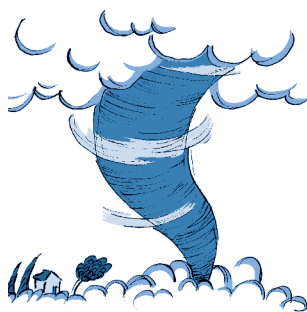

Windstorm

(arm weight, flexible wrists)

DID IT!

3

DAY THREE

Never Give Up

(arm weight, flexible wrist)

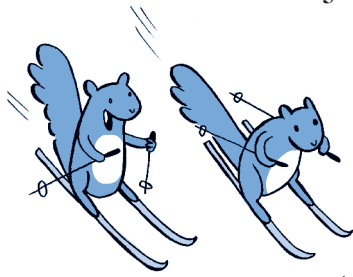

DID IT!

4

DAY FOUR

Chipmunks

(crossovers, strong fingers)

Musical score for "Chipmunks" in 4/4 time. The score is for the right hand (R.H.) and left hand (L.H.). The first system is marked *f* and the second system is marked *mp*. The piece consists of two systems of piano accompaniment.

- Transpose this piece to three different keys this week!

DID IT!