Adieu

Abschied —— Farewell

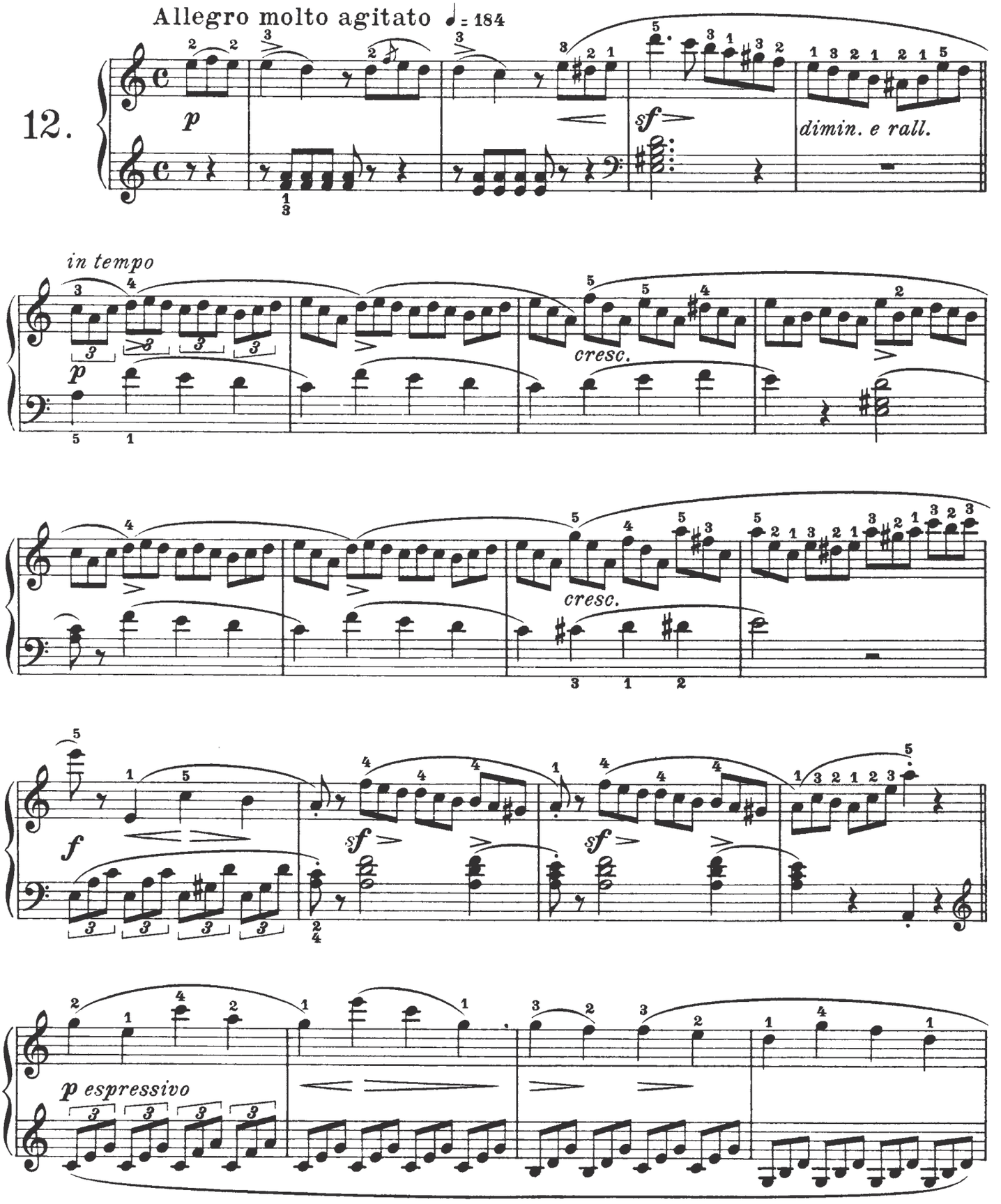

La styrienne
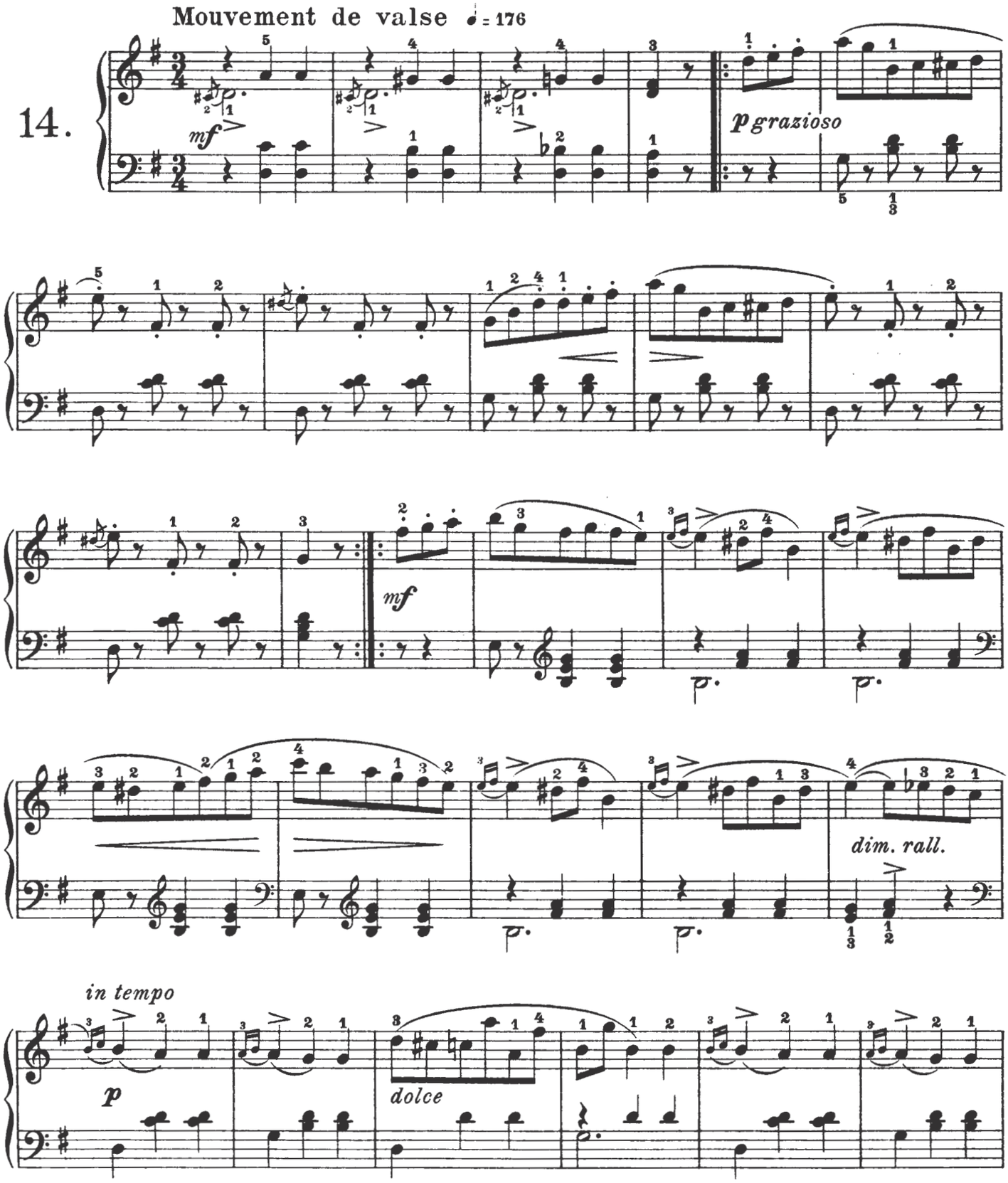
Steirisch — Styrian