

CONDUCTOR

FJH CHAMBER MUSIC SERIES
Brass Quintet

Grade 5

Lauren Bernofsky
SUITE FOR BRASS QUINTET

Instrumentation

- 1 - Conductor's Full Score
- 1 - B \flat Trumpet 1
- 1 - B \flat Trumpet 2
- 1 - F Horn
- 1 - Trombone
- 1 - Tuba

Extra Conductor Score: \$7.50
Extra Parts: \$7.00

Reproduction Prohibited

T H E
F · J · H
M U S I C
C O M P A N Y
I N C.

2525 Davie Road, Suite 360
Fort Lauderdale, Florida 33317-7424

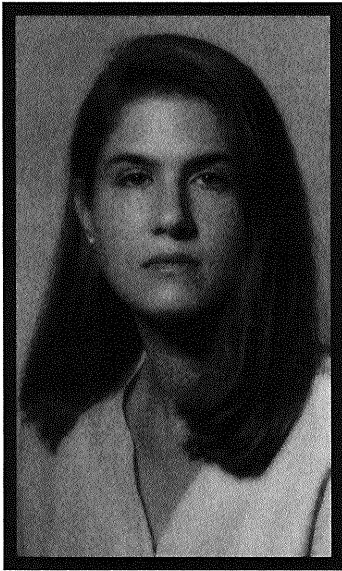

The Composer

Lauren Bernofsky (b. 1967, Rochester, MN) began studying the violin at age seven, and she was later introduced to composition while studying at the New Orleans Center for the Creative Arts. She holds an undergraduate degree in violin and composition from the Hartt School of Music, a master's degree in composition from the New England Conservatory, and a doctorate in composition from Boston University. Her principal teachers have been Bert Braud, Robert Carl, and Lukas Foss.

Ms. Bernofsky is a recipient of grants from the National Foundation for the Advancement of the Arts, the American Composers Forum, and the American Music Center. Her commissions include groups such as the Holyoke Civic Symphony (Holyoke, MA), the Litchfield County Children's Choir (Watertown, CT), Rivers Music School (Weston, MA), the South Shore Conservatory (Duxbury, MA), and Sinfonia Calcania of Boston.

Lauren Bernofsky's music has been performed across the United States, as well as in Canada, New Zealand, and Australia.

About the Music

Suite for Brass Quintet was written for trombonist Dennis Klopheus. The opening fanfare is followed by three dance movements that contrast in texture, mood, and tempo: the slow and lyrical *Melancholy Waltz*; the quicker *Totentanz*, which features the tuba; and the *Dance of the Marionettes*, which passes the theme among all the instruments while changing meter, creating quirky turns in each phrase.

Reproduction Prohibited

SUITE FOR BRASS QUINTET

I. FANFARE

LAUREN BERNOFSKY
(BMI)

Moderato (♩ = 108)

B♭ Trumpet 1

B♭ Trumpet 2

F Horn

Trombone

Tuba

2 3 4

Tpt. 1

Tpt. 2

Hn.

Tbn.

Tuba

5 6 7 8

11

9 10 11 12

mp

cresc. poco a poco

cresc. poco a poco

molto cresc.

molto cresc.

Reproduction Prohibited

Copyright © 2001 Frank J. Hackinson Music Co.

International Copyright Secured. Made in U.S.A. All Rights Reserved.

WARNING! This arrangement is protected by copyright law. Copying or reproducing it by any method without the publisher's written permission is an infringement of copyright law. Anyone who reproduces copyrighted materials is subject to substantial penalties for each infringement.

BR2006

Tpt. 1
Tpt. 2
Hn.
Tbn.
Tuba

13 14 15 16

17 Più mosso (♩ = 144)

Tpt. 1
Tpt. 2
Hn.
Tbn.
Tuba

17 mf 18 19 20 21 22

Tpt. 1
Tpt. 2
Hn.
Tbn.
Tuba

23 24 25 26 27 mp

Tpt. 1 *mp*

Tpt. 2

Hn.

Tbn. *mp*

Tuba

28 29 30 31 *dim.* 3

Tpt. 1

Tpt. 2

Hn. *mp*

Tbn.

Tuba

32 33 *p* 34 35 36

33

Tpt. 1

Tpt. 2 *mp*

Hn.

Tbn.

Tuba *mp*

37 38 39 40

41

Tpt. 1

Tpt. 2

Hn.

Tbn.

Tuba

mp

41 42 43 44

Tpt. 1

Tpt. 2

Hn.

Tbn.

Tuba

cresc.

fp

f

45 46 47 48

Allargando

Tpt. 1

Tpt. 2

Hn.

Tbn.

Tuba

f

mf molto cresc.

49 50 51

52 Grandioso (♩ = 76)

52 *ff* 53 54 55 8^{vb}

Tpt. 1
Tpt. 2
Hn.
Tbn.
Tuba

56 (8^{vb}) 57 *dim.* 58 59 *mp*

Tpt. 1
Tpt. 2
Hn.
Tbn.
Tuba

60 61 62 *cresc.* 63 *rit.*

Tpt. 1
Tpt. 2
Hn.
Tbn.
Tuba

64 Vivo (♩ = 160)

Tpt. 1 *sub. p*

Tpt. 2 *p*

Hn. *p* *mp*

Tbn. *p* *mp*

Tuba *p* *mp*

64 *p* 65 66 67 *mp*

Tpt. 1 *mf*

Tpt. 2 *poco cresc.*

Hn. *3*

Tbn. *3*

Tuba *3*

68 *3* 69 70 71

74

Tpt. 1 *mp*

Tpt. 2 *mp* *mf*

Hn. *mf*

Tbn. *mf*

Tuba

72 73 74 75

Tpt. 1 *mf* *simile cresc. poco a poco*

Tpt. 2 *cresc. poco a poco*

Hn.

Tbn. *mf* *cresc. poco a poco*

Tuba

76 77 78 79

Tpt. 1 *mf* *cresc.*

Tpt. 2 *simile*

Hn. *mf cresc.*

Tbn. *mf*

Tuba *cresc.*

80 81 82 83

Tpt. 1 *ff*

Tpt. 2 *ff*

Hn. *ff*

Tbn. *ff*

Tuba *ff*

84 85 86

Preview

Reproduction Prohibited

II. MELANCHOLY WALTZ

Sempre sostenuto (♩ = 80)

- **Bb Trumpet 1:** *mp*, melodic line with slurs.
- **Bb Trumpet 2:** Rests.
- **F Horn:** *mp*, rhythmic accompaniment.
- **Trombone:** *mp*, rhythmic accompaniment.
- **Tuba:** *mp*, *mute*, rhythmic accompaniment.
- **Measure 8:** First ending bracket labeled '1.'.

- **Measure 10:** Second ending bracket labeled '2.'.
- **Measure 16:** *poco cresc.* marking.

- **Tpt. 1:** *mf*, melodic line.
- **Hn.:** *mf*, melodic line.
- **Tbn.:** *mf*, melodic line.
- **Tuba:** *mf*, melodic line.
- **Measure 24:** *mf* marking.

Tpt. 1
Tpt. 2
Hn.
Tbn.
Tuba

25 26 27 28 29 30 31

st. mute
mf
stopped

Tpt. 1
Tpt. 2
Hn.
Tbn.
Tuba

32 33 34 35 36 37 38

sub. p
mp
to st. mute
st. mute
mp

Tpt. 1
Tpt. 2
Hn.
Tbn.
Tuba

39 40 41 42 43 44 45 46

cresc.
dim.
mp
open
open
mp
mp
dim.

49

open

Tpt. 1

Tpt. 2 *mp*

Hn.

Tbn.

Tuba

47 48 49 50 51 52 53

Tpt. 1

Tpt. 2

Hn.

Tbn. open

Tuba

54 55 56 57 58 59 60 61

63

Tpt. 1 *sub. p*

Tpt. 2 *sub. p*

Hn. *sub. p*

Tbn. *sub. p*

Tuba *sub. p*

62 63 64 65 66 67 68 69 *cresc.*

Tpt. 1
Tpt. 2
Hn.
Tbn.
Tuba

70 71 72 73 74 75 76

f *mf*

f *mf*

f *mf*

f *mf*

f *mf*

f *mf*

f *mf*

f *mf*

77

Tpt. 1
Tpt. 2
Hn.
Tbn.
Tuba

77 78 79 80 81 82 83

mp

mp

mp

mp

mp

mp

mp

mp

Tpt. 1
Tpt. 2
Hn.
Tbn.
Tuba

84 85 86 87 88 89 90 91

mp

mp

mp

mp

mp

mp

mp

mp

Preview Only

Reproduction Prohibited

93

106

120

Tpt. 1 *pp* < *p*

Tpt. 2 *p*

Hn. *p*

Tbn. *p*

Tuba *p*

114 115 116 117 118 119 120 *p*

Tpt. 1

Tpt. 2

Hn. *cresc.*

Tbn. *cresc.*

Tuba

121 122 123 124 125 126 127

Tpt. 1 *pp* < *pp* >

Tpt. 2

Hn. *mp*

Tbn. *mp*

Tuba *mp*

128 *mp* 129 130 131 132 133 134 *rit.*

Preview Only
Reproduction Prohibited

135 A tempo

150 rit.

Reproduction Prohibited

III. TOTENTANZ

(♩. = 120)

B♭ Trumpet 1 *mp*

B♭ Trumpet 2 *mp*

F Horn *mp*

Trombone *mp*

Tuba open *mp*

2 3 *mp*

Tpt. 1 *fp*

Tpt. 2 *fp*

Hn. *fp*

Tbn. *fp*

Tuba

4 5 6

8

Tpt. 1 *mp*

Tpt. 2 *mp*

Hn. *mp*

Tbn. *mp*

Tuba *mf*

7 8 9 *mf*

Tpt. 1
Tpt. 2
Hn.
Tbn.
Tuba

10 11 12 *cresc.* 13

mf
mf
mf
mf
mp *mf mp*

Tpt. 1
Tpt. 2
Hn.
Tbn.
Tuba

14 15 16 17

mp
mp
mp
mp

18

Tpt. 1
Tpt. 2
Hn.
Tbn.
Tuba

18 19 20

f *f* *f* *f* *f*
mp *mp* *mp* *mp* *mp*

rit.

Tpt. 1

Tpt. 2

Hn.

Tbn.

Tuba

21 22 23 *cresc.* 24

25 A tempo

Tpt. 1

Tpt. 2

Hn.

Tbn.

Tuba

25 *f* 26 27

Tpt. 1

Tpt. 2

Hn.

Tbn.

Tuba

28 29 30

32

accel. al fine

IV. DANCE OF THE MARIONETTES

(♩ = 108)

B♭ Trumpet 1
mf *fp* < *mf*

B♭ Trumpet 2
mf *fp* < *mf* *mp*

F Horn
mf *fp* < *mf*

Trombone
mf *fp* < *mf* *mp* *simile*

Tuba
mf *fp* < *mf*

2 3 4 5 6 7

11

Tpt. 1

Tpt. 2

Hn.

Tbn.

Tuba

8 9 10 11 12 13

20

Tpt. 1

Tpt. 2

Hn.

Tbn.

Tuba

14 15 16 17 18 19 20

Reproduction Prohibited

Tpt. 1

Tpt. 2

Hn.

Tbn.

Tuba

21 22 23 24 25 26

30

Tpt. 1

Tpt. 2

Hn.

Tbn.

Tuba

27 28 29 30 31 32 33

Tpt. 1

Tpt. 2

Hn.

Tbn.

Tuba

34 35 36 37 38 39

40

Tpt. 1

Tpt. 2

Hn.

Tbn.

Tuba

40 41 42 43 44 mp

Tpt. 1

Tpt. 2

Hn.

Tbn.

Tuba

45 46 47 48 49 mp

50

Tpt. 1

Tpt. 2

Hn.

Tbn.

Tuba

50 51 52 53 54 poco cresc. cresc. mf

rit. 60 A tempo

72

81

91

Tpt. 1
Tpt. 2
Hn.
Tbn.
Tuba

96 97 98 *mf* 99

100

Tpt. 1
Tpt. 2
Hn.
Tbn.
Tuba

100 *f* 101 102 103 104

poco rit. 108 A tempo

Tpt. 1
Tpt. 2
Hn.
Tbn.
Tuba

105 106 107 108 *mp* *sub. p* 109

Preview Only
Reproduction Prohibited

Tpt. 1
Tpt. 2
Hn.
Tbn.
Tuba

110 *mp* 111 112 113 114

Tpt. 1
Tpt. 2
Hn.
Tbn.
Tuba

115 116 117 118

120

Tpt. 1
Tpt. 2
Hn.
Tbn.
Tuba

119 120 *mf* 121 122 *simile* 123

Tpt. 1

Tpt. 2

Hn.

Tbn.

Tuba

mf

124 125 126 127 128

129

Tpt. 1

Tpt. 2

Hn.

Tbn.

Tuba

129 130 131 132 133 134

139

Tpt. 1

Tpt. 2

Hn.

Tbn.

Tuba

mf

135 136 137 138 139 140

Preview Only

Reproduction Prohibited

Tpt. 1
Tpt. 2
Hn.
Tbn.
Tuba

141 142 143 144 145 146

150

Tpt. 1
Tpt. 2
Hn.
Tbn.
Tuba

147 148 149 150 151

Tpt. 1
Tpt. 2
Hn.
Tbn.
Tuba

152 153 154 155 156 157

160

accel.

169 Agitato

177

