

## The Staff as a Drawing

One way to think about the musical staff is to imagine it as a drawing of the marimba keyboard. The lines and spaces of the staff represent each of the diatonic bars of the marimba.

### Up and Down, Left and Right

When the noteheads on the staff move from lower to higher position they represent sounds moving from lower to higher pitches. When you play these notes on the marimba, your physical movement is actually from left to right. While the notes on the music move up and down, your hands at the marimba move left and right.

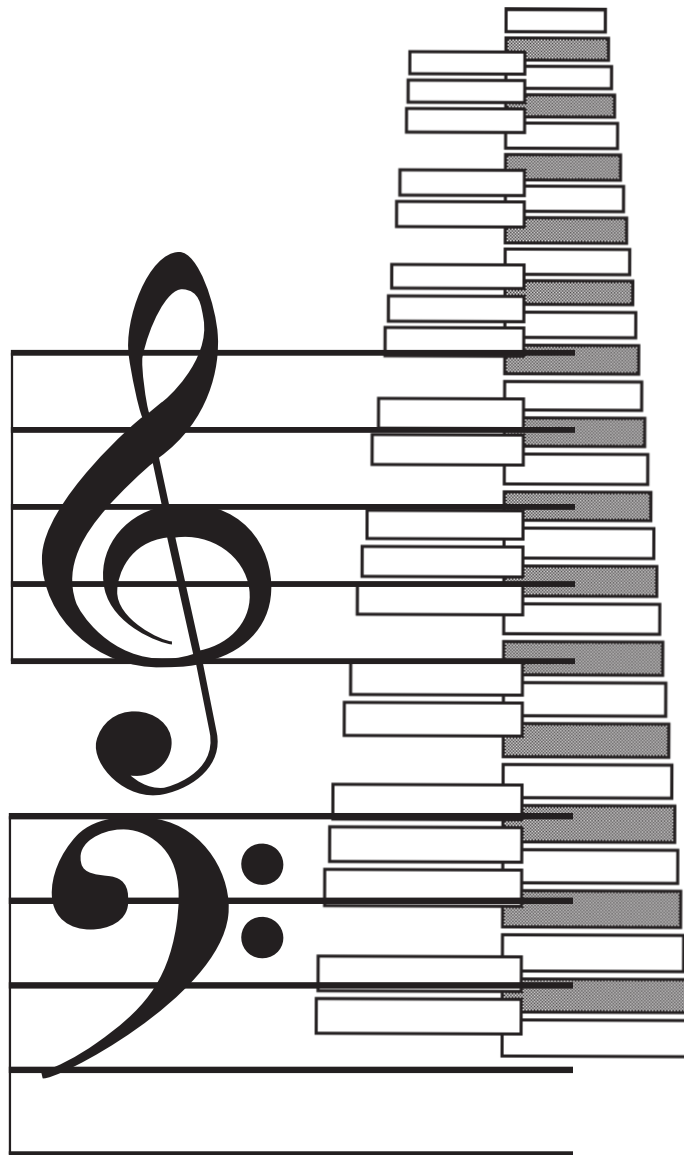

## Finding Pitches on the Keyboard

The pattern of two and three bars on the accidentals give the visual cues necessary for finding all twelve pitches. In the following exercises, look carefully for how the pitch you are finding fits into this pattern. Practicing looking for each pitch on the staff, the drawing and on your marimba.

### Practice for each pitch

- Study the notes on the staff
- Find the corresponding bars on the drawing (the shaded bars)
- Memorize their position in relationship to the pattern of the accidentals (use the lightly shaded reference bars when necessary)
- Find and play the notes on your marimba

### B flat/A sharp

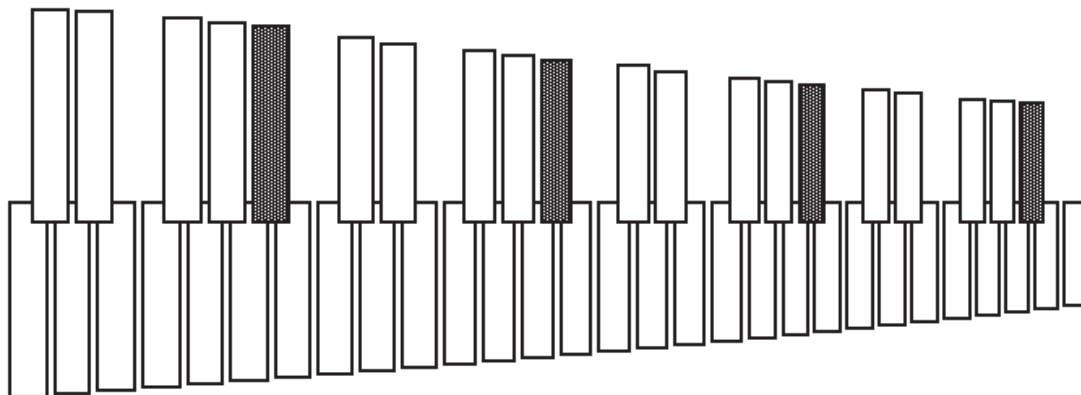

### E flat/D sharp

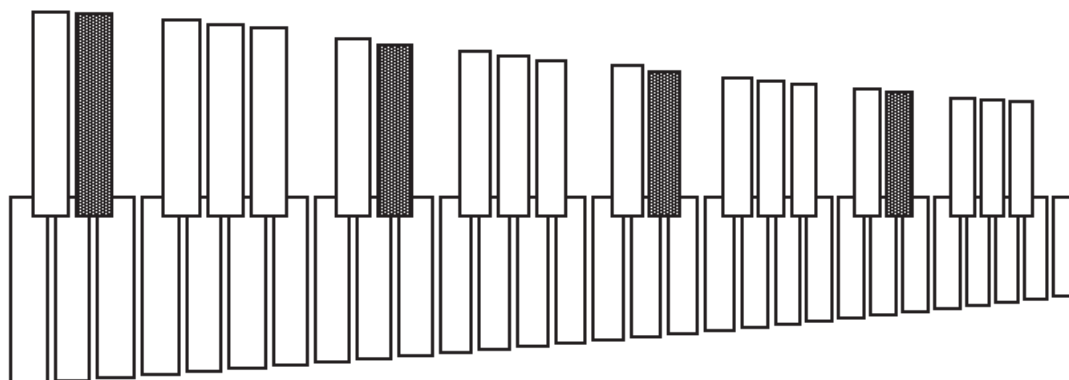

Listening Audio File:  
pg 13-24 Major Scales.mp3

## F Major Scale

One Octave

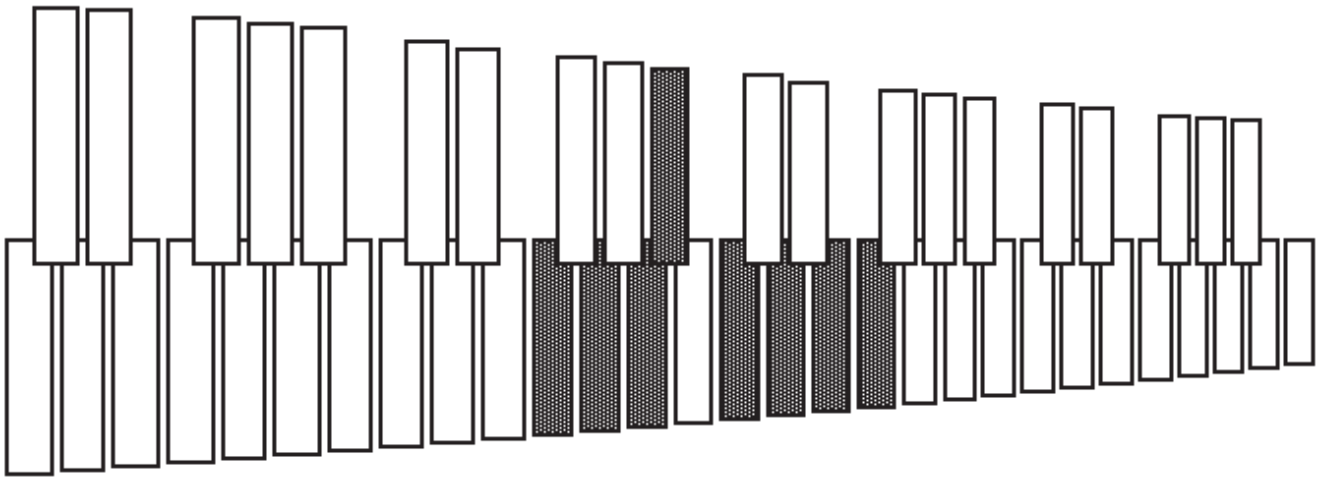
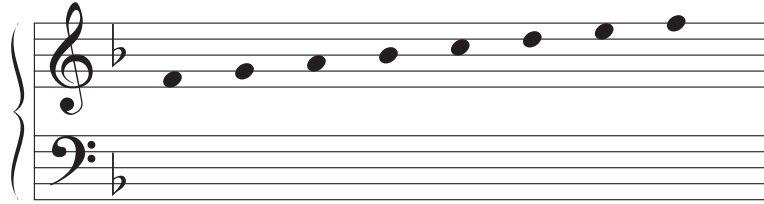

Three Octaves

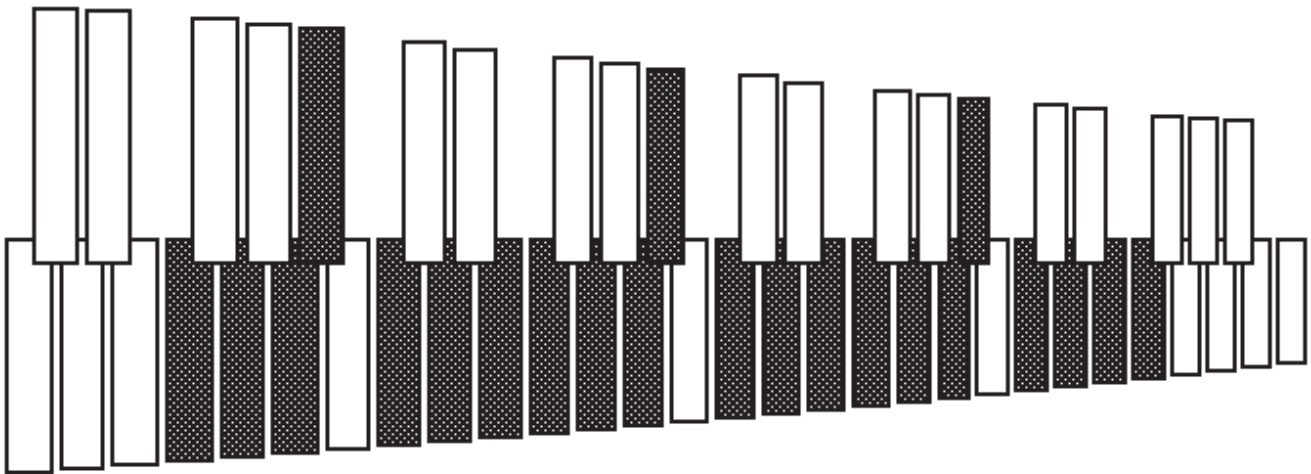
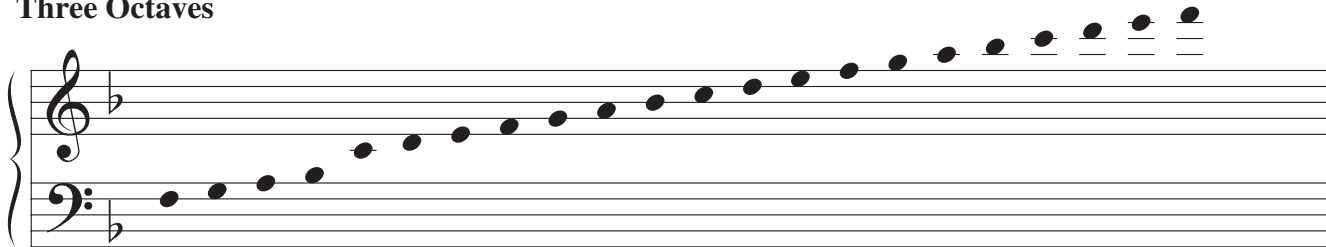

Play Along Audio File:  
pg 29 BbMA Scale Etude.mp3

# Bb Major

1

4

7

10

13

Play Along Audio File:  
pg 50 G Melodic Minor Etude.mp3

## G Melodic Minor

1

4

7

10

13

Listening Audio File:  
pg 81 BbMA and Bbmi Chords.mp3

## Bb Major

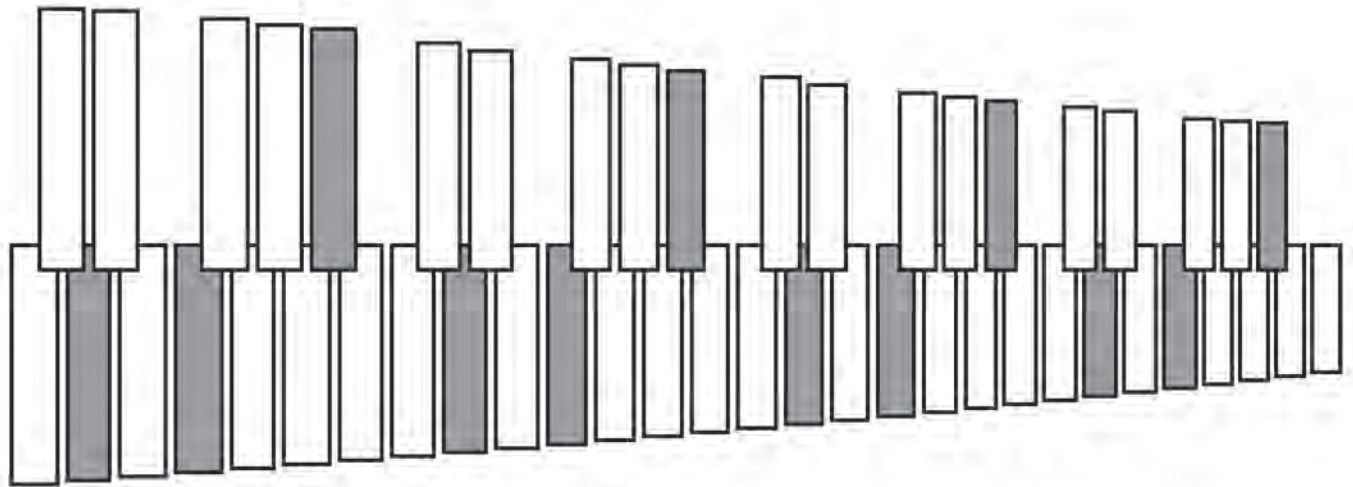

## Bb Minor

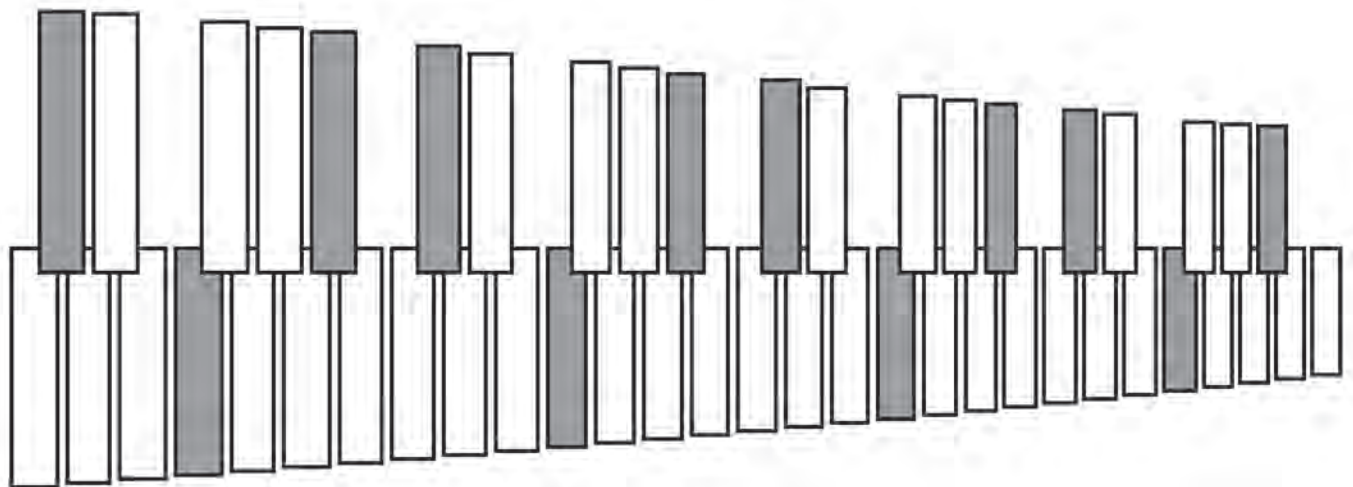

Play Along Audio File:  
pg 93 FMA Chord Etude.mp3

## F Major

1

4

7

10

13

Listening Audio File:  
pg 119a German Dance.mp3

## German Dance

Allegretto

Anonymous

Listening Audio File:  
pg 119b Gypsy Dance.mp3

## Gypsy Dance

Allegro

Haydn

Listening Audio File:  
pg 141 Allegro.mp3

# Allegro

Sonata, opus 5 no. 6

Arcangelo Corelli

Allegro

1 *f*

4 *mf*

7

10

13 *f mf*

16 *cresc.*

19 *f p*

22 *cresc.*

25 *f p*

28 *mf f*

Play Along Audio Files:  
See Page 152 for filenames

**11** quarter=92, fourths

**12** quarter=80, chromatic

**13** quarter=80, chromatic

### Chord and Arpeggio Based Exercises

**14** quarter=80, fourths

**15** quarter=80, fourths

**16** quarter=80, fifths

**17** quarter=70, fourths

**18** quarter=80, chromatic

**19** dotted quarter=92, chromatic

**20** dotted quarter=92, chromatic

**21** dotted quarter=92, chromatic

**22** dotted quarter=92, chromatic
