Moonlight Sonata

L.van BEETHOVEN Op. 27, No. 2.
Arr. by John W. Schaum

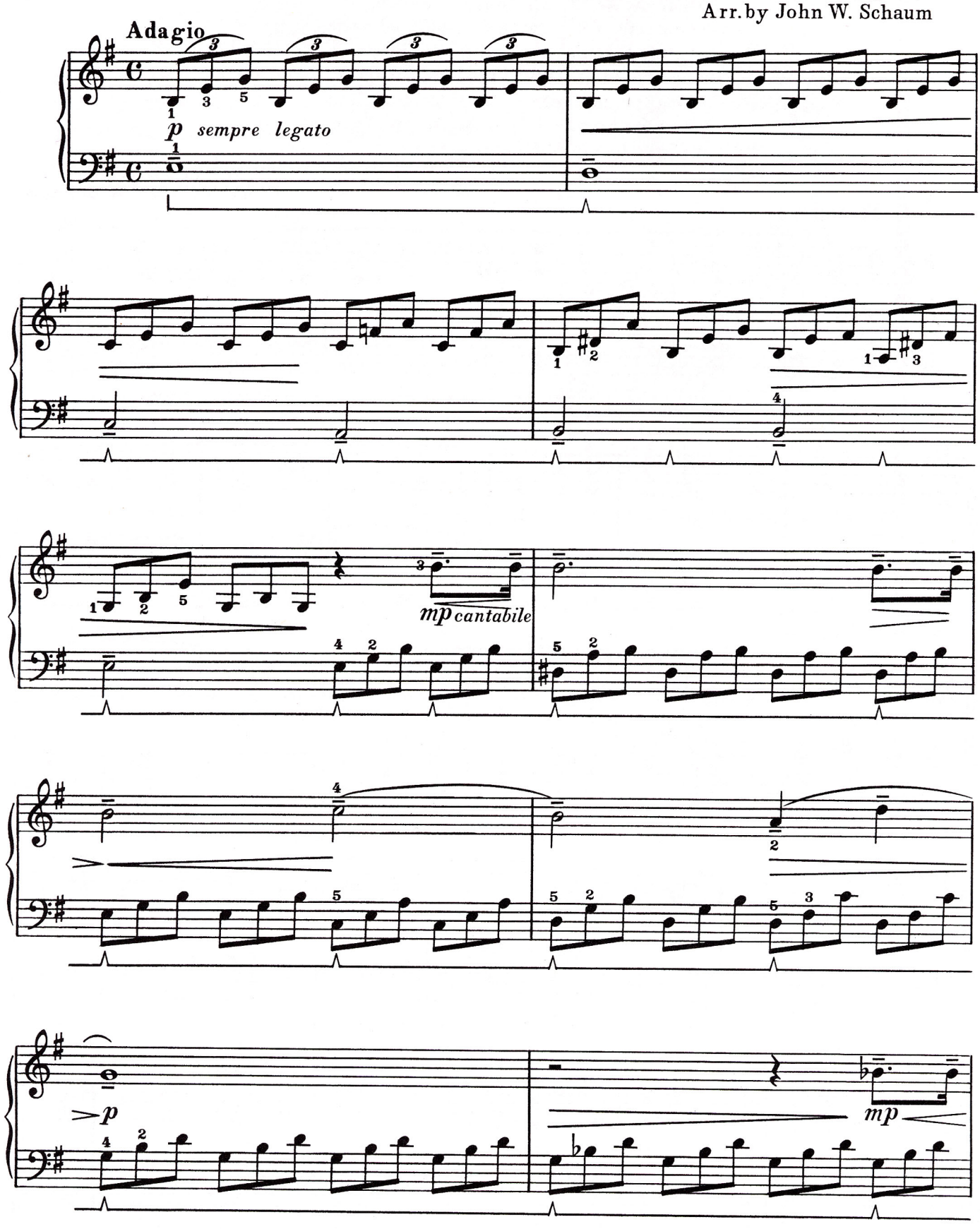

Für Elise
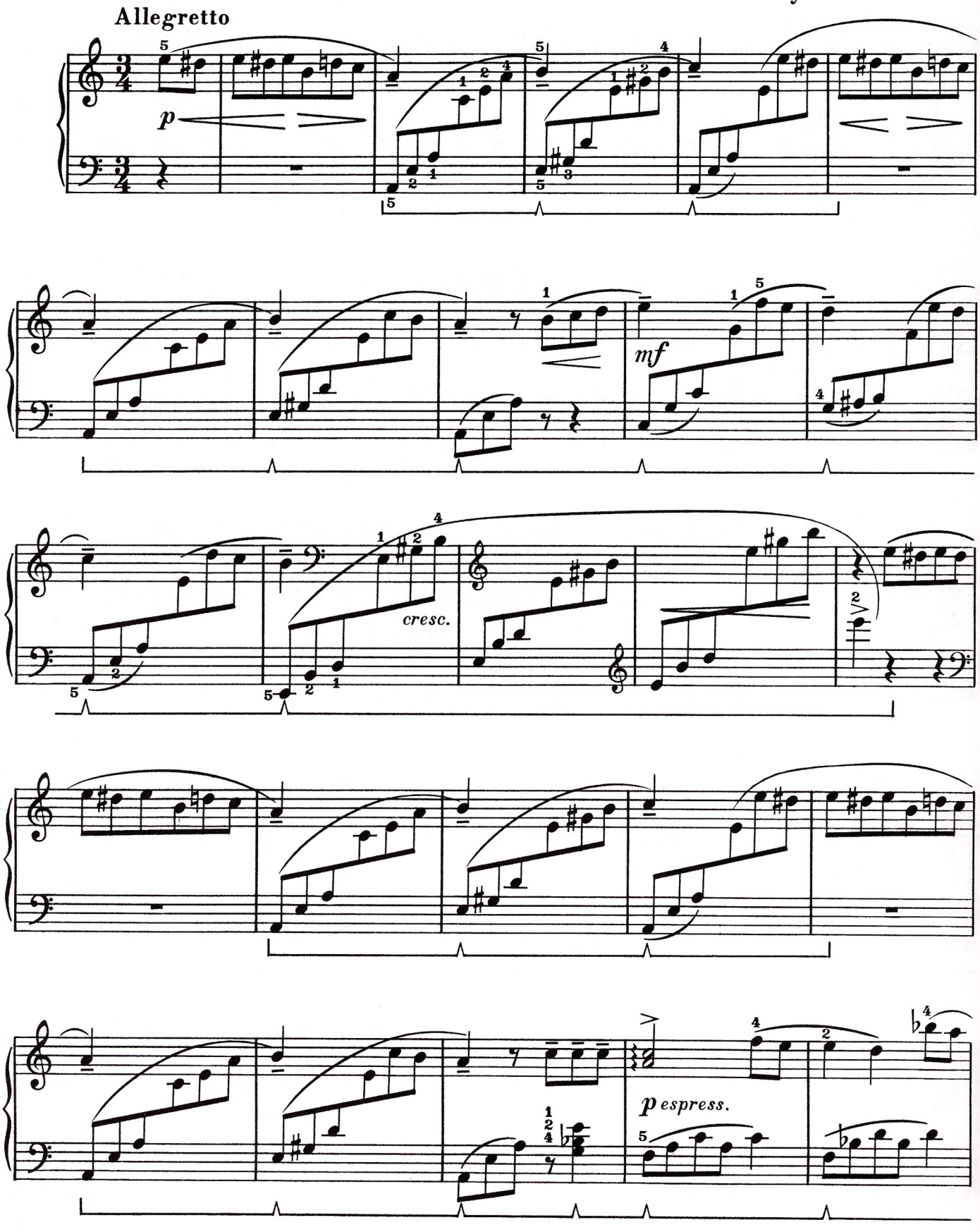
L. van BEETHOVEN
Arr. by John W. Schaum