

# LET'S GET JAZZY ...

Syncopation = a rhythm that is played off the main beat:

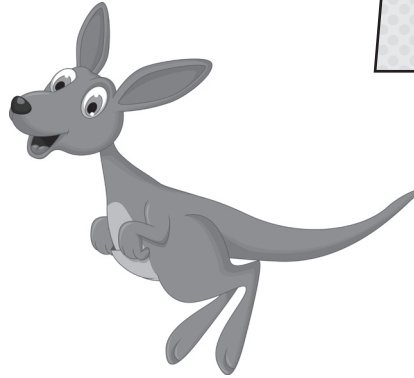

Can you spot any syncopation in the previous piece?

**REMINDER**  
This is in the key of G major.

Track 2 **RAGTIME ROO**

Ragtime

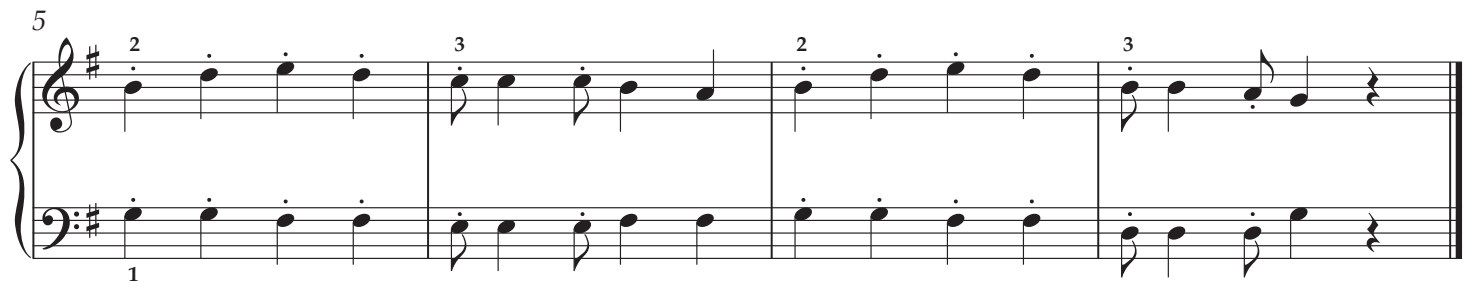
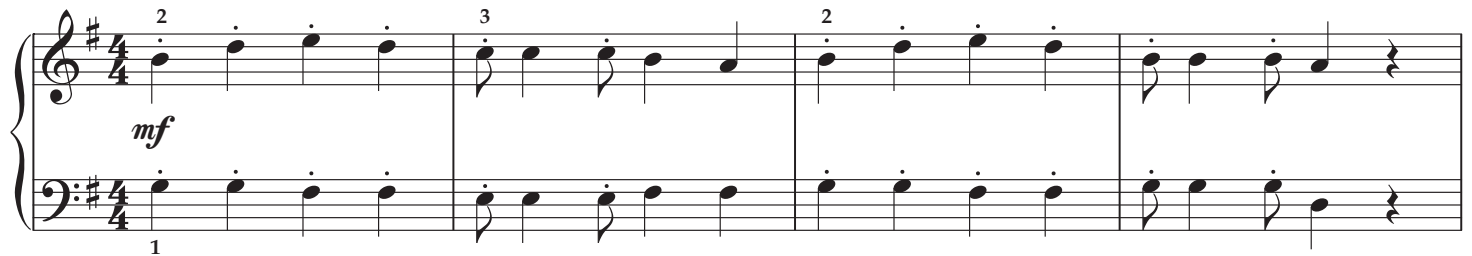

Track 3 **WALTZING WOMBATS**

**REMINDER**  
This is in the key of F major.

Jazz waltz

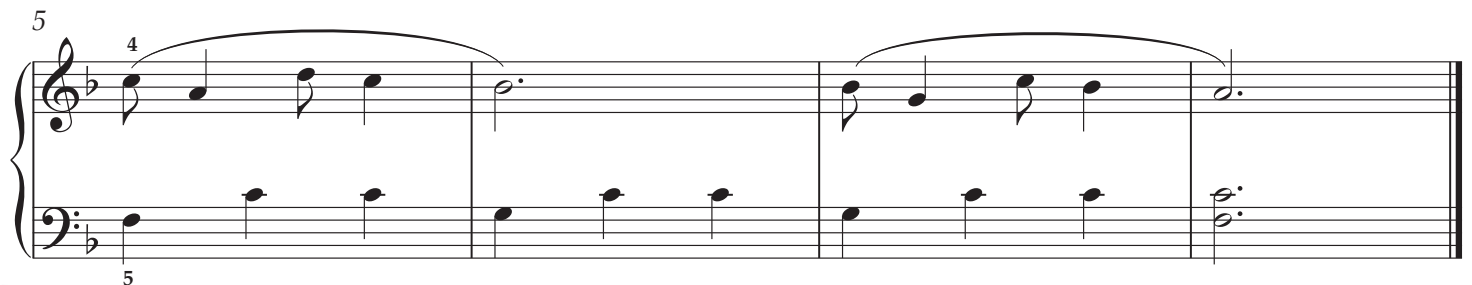
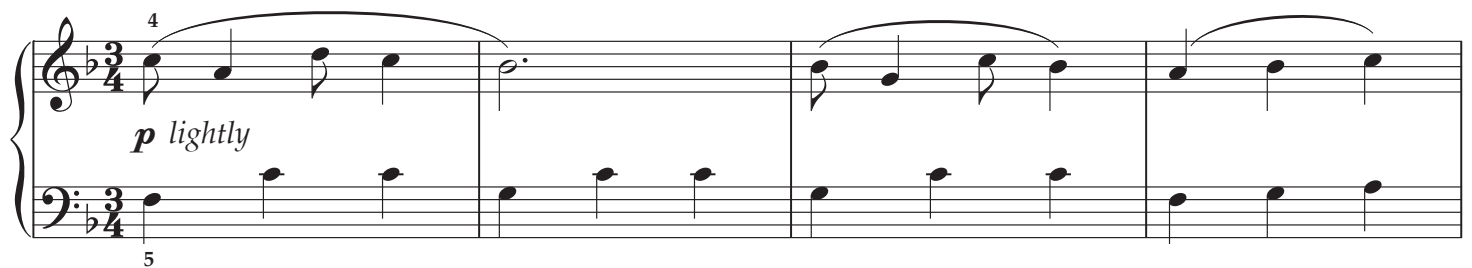

# LANG LANG'S THEORY QUIZ

Connect the correct bubbles.

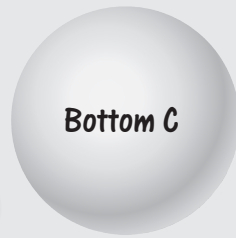
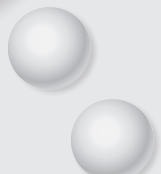
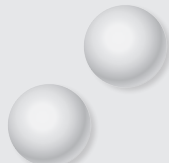
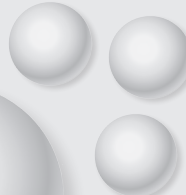
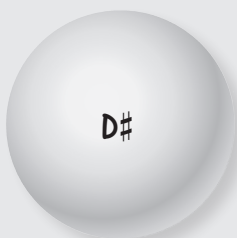
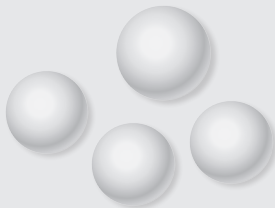

**CONCERT  
PIECE**

Track  
**25 WILLIAM TELL OVERTURE**

Gioachino Rossini

**Allegro** ♩ = c.96

