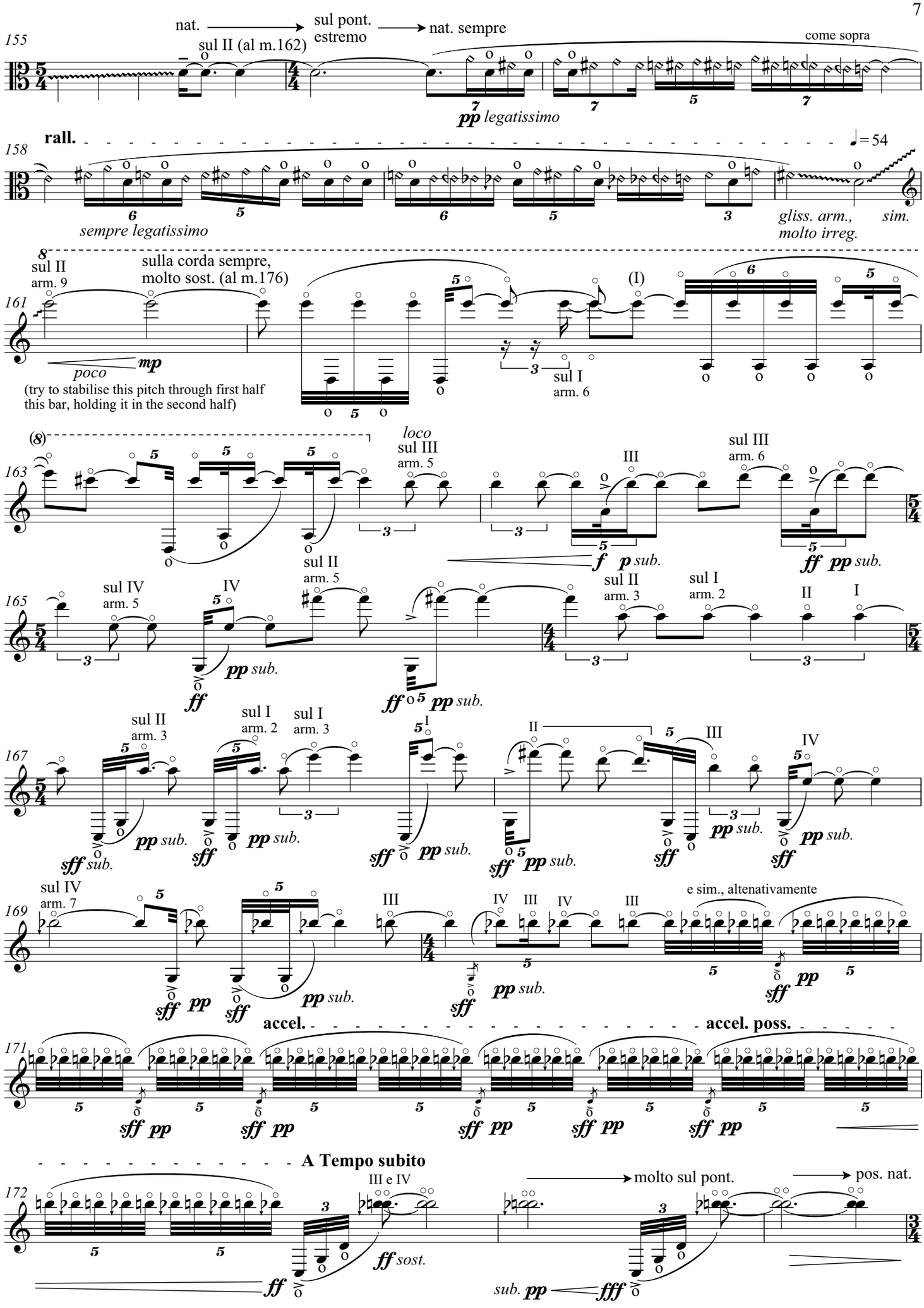
155
nat.
sul II (al m.162)
sul pont. estremo
nat. sempre
come sopra
pp legatissimo
158
rall.
= 54
sempre legatissimo
gliss. arm., molto irreg.
sim.
161
sul II arm. 9
sulla corda sempre, molto sost. (al m.176)
poco
mp
(try to stabilise this pitch through first half this bar, holding it in the second half)
sul I arm. 6
(I)
163
loco
sul III arm. 5
III
sul III arm. 6
f
p sub.
ff
pp sub.
165
sul IV arm. 5
IV
pp sub.
ff
sul II arm. 5
ff
pp sub.
sul II arm. 3
sul I arm. 2
II
I
167
sul II arm. 3
sff sub.
pp sub.
sul I arm. 2
sff
pp sub.
sul I arm. 3
sff
pp sub.
I
II
III
sff
pp sub.
III
sff
pp sub.
IV
sff
pp sub.
169
sul IV arm. 7
sff
pp
sff
pp sub.
III
sff
pp sub.
IV
III
IV
III
e sim., altenativamente
sff
pp
171
accel.
accel. poss.
sff
pp
172
A Tempo subito
III e IV
ff sost.
ff
molto sul pont.
sub. pp
fff
pos. nat.

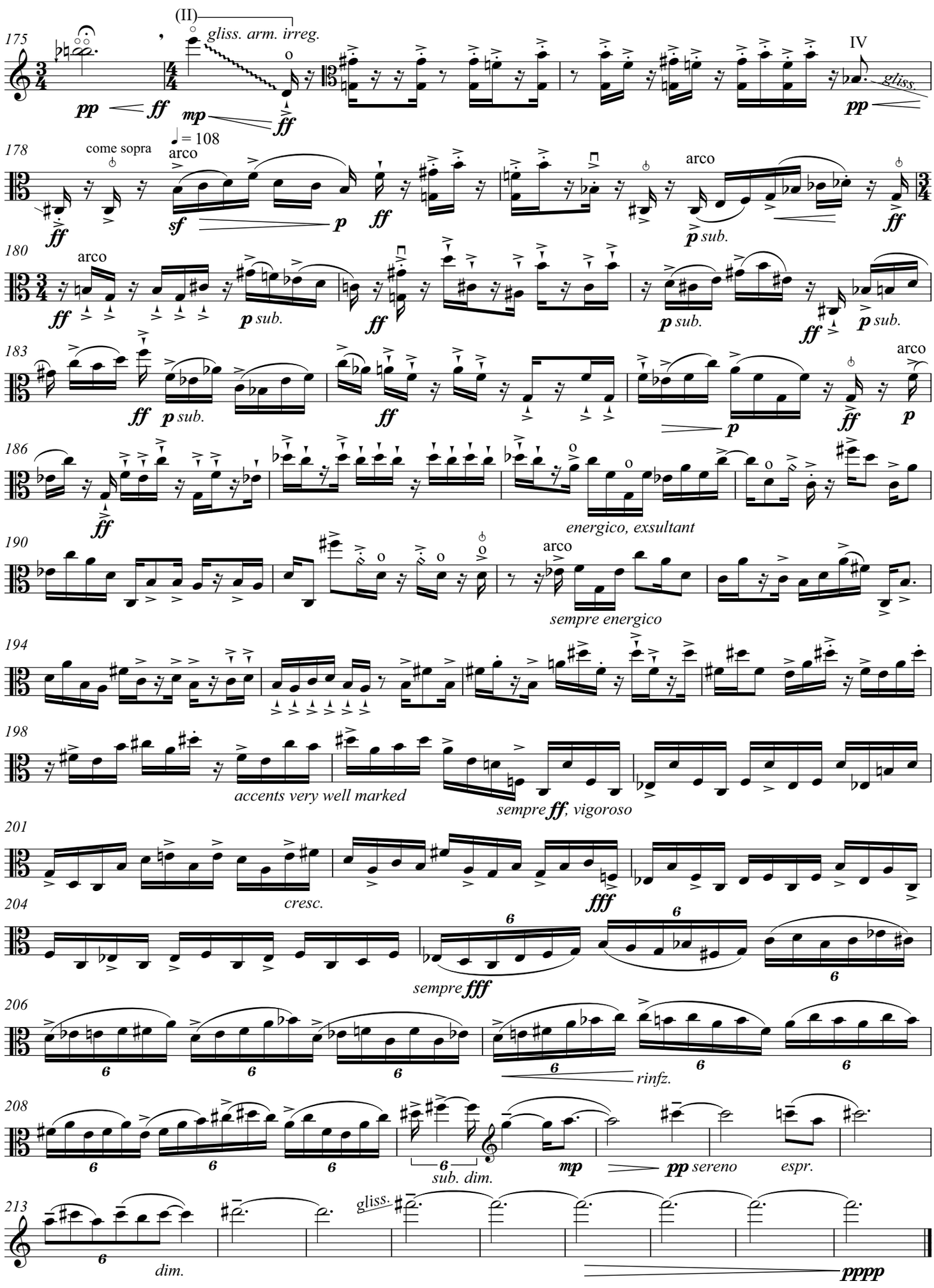
175
(II)
gliss. arm. irreg.
IV
gliss.
pp
ff
mp
ff
pp
178
come sopra
arco
♩= 108
ff
sf
p
ff
arco
p sub.
ff
180
arco
ff
p sub.
ff
p sub.
ff
p sub.
183
ff
p sub.
ff
p
ff
arco
p
186
ff
energico, exsultant
190
arco
sempre energico
194
198
accents very well marked
sempre ff, vigoroso
201
cresc.
fff
204
sempre fff
206
rinfz.
208
sub. dim.
mp
pp sereno
espr.
213
gliss.
dim.
pppp