

1 Climb like a spider

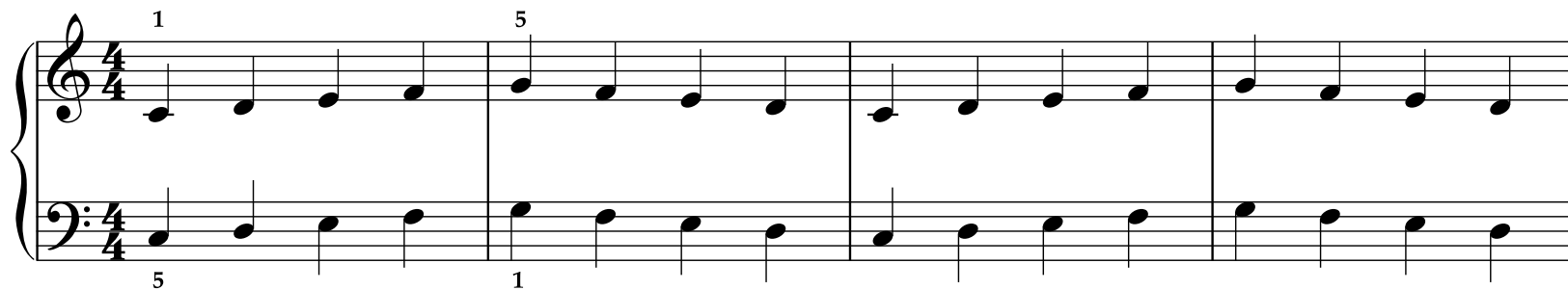

Equality of tone and strengthening of fingers.

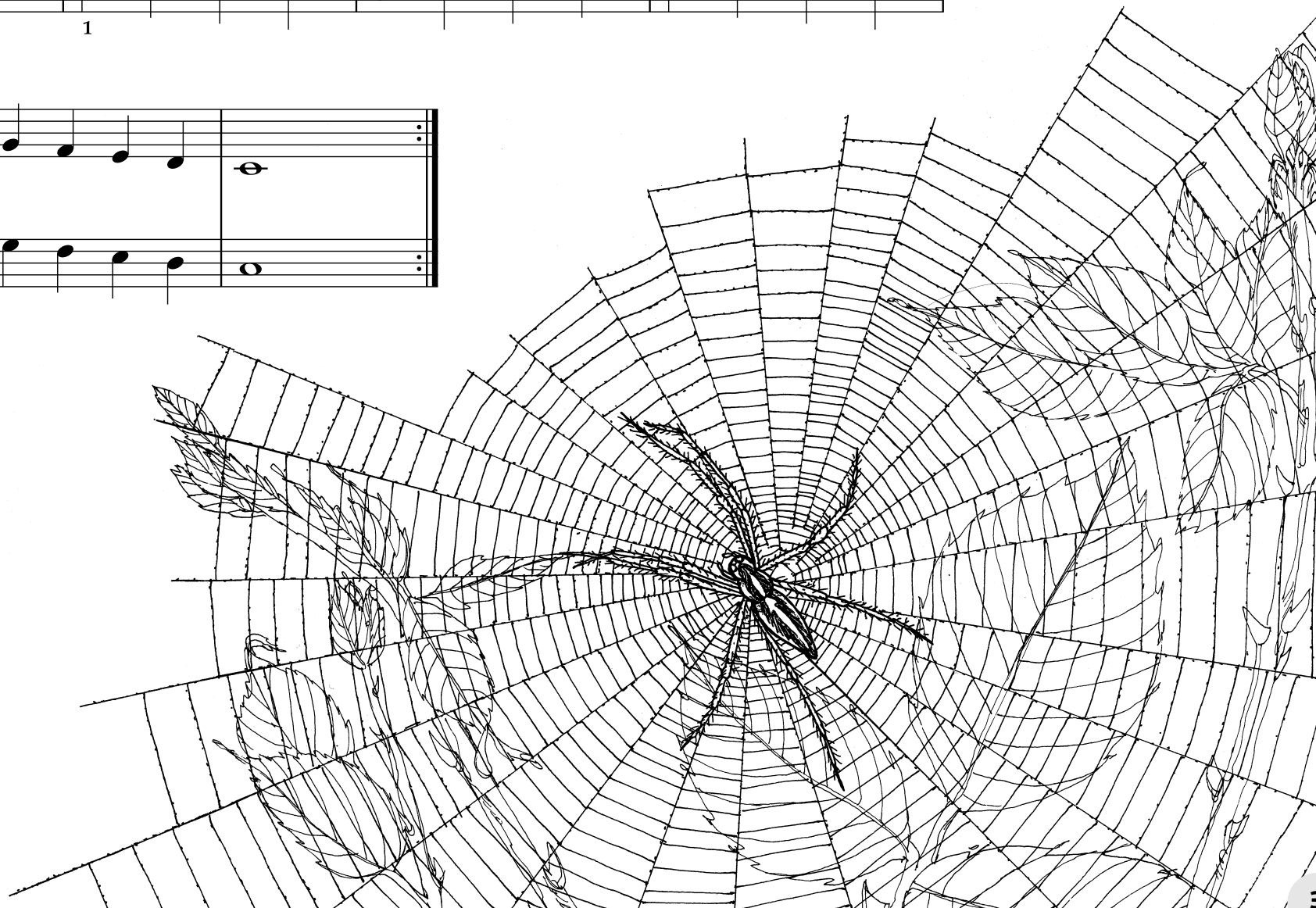
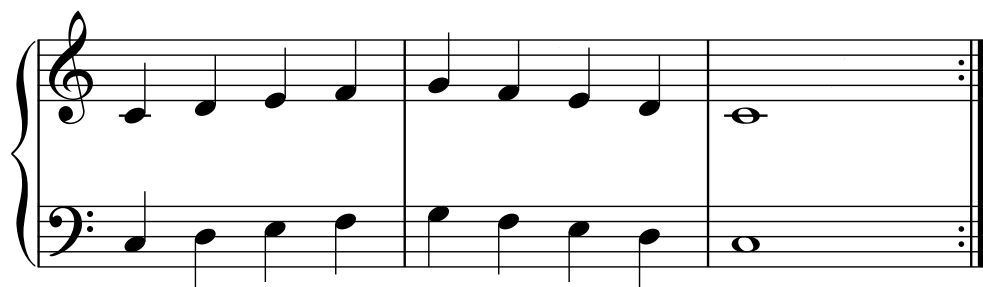

12 Spring like a spaniel

For couplets:
drop on to the
first note with a
loose wrist and
spring up lightly
on the second.

24 Waddle like a penguin

1 3 2 4 1 3 2 4 1 3 2 4 1 3 2 3 1 4 2 3 1 4 2 3 1 4 2 3 1 2

1 3 2 4 1 3 2 4 1 3 2 4 1 3 2 4 2 3 1 4 2 3 1 4 2 3 1 4 2 3

For brilliant playing, speed up as your confidence grows.
Learn the finger pattern – practise first on a table!

