

# SUITE No. 2

## Prelude

J. S. Bach (BWV 1008)

$\text{♩} = 60$

*p*

4

*mp*

7

10

*mf*

13

*mp*

16

*cresc.*

19

*mf*

22

*p*

25

*cresc.*

# Gigue

♩ = 76

*mp*

6

*cresc.*

10

14

*f* *mp*

18

*cresc.*

22

*f* *p* *cresc.*

26

*f*

30

*mp*

34

*cresc.*

# SUITE No. 3

## Prelude

J. S. Bach (BWV 1009)

♩ = 86

5

9

13

17

21

25

29

33

37

*f* *mf* *f* *mf* *p* *cresc.* *mf* *p* *cresc.* *f* *p* *mp* *p* *mp* *p* *mp* *p* *mf* *p* *mp* *cresc.* *p* *mp* *cresc.*

# Sarabande

$\text{♩} = 72$

# Bourrée I

$\text{♩} = 82$

# Gigue

♩ = 86

*f*

7

13

19 *mp* *cresc.*

25

31 *f*

37 *p* *mp* *cresc.*

43 *f*

*mf*

# SUITE No. 4

## Prelude

J. S. Bach (BWV 1010)

♩ = 100

*mf*

6 *cresc.*

11 *f* *p*

16 *cresc.* *mf* *mp*

21 *cresc.*

26 *f*

31 *dim.* *mp* *p*

36 *cresc. poco a poco*

41 *f* *p*

46 *cresc.* *f* *p*

# Sarabande

$\text{♩} = 88$

mp - p

5 *cresc.* *mf*

9 *mp* *tr*

13 *mp - p*

17 *tr*

21 *p*

25 *cresc.* *mf* *cresc.*

29 *f* *rit.* *p*

# Bourrée I

$\text{♩} = 76$

*mf - mp* *f*

5 *p* *f*

9 *p* *mf*

# SUITE No. 5

## Prelude

J. S. Bach (BWV 1011)

♩ = 100

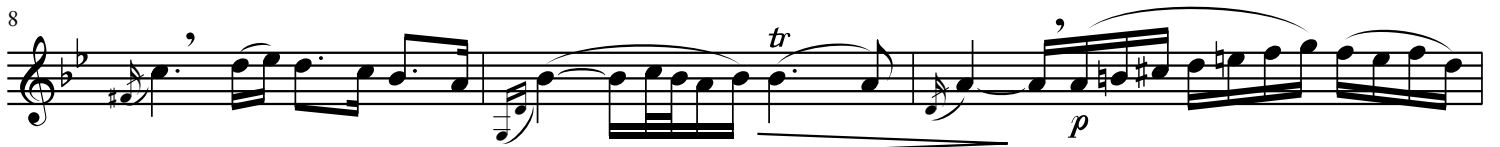

27  $\text{♩} = 60$   
*p* *tr*

34  
*mp*

40  
*p* *mp* *p*

46  
*mf*

52

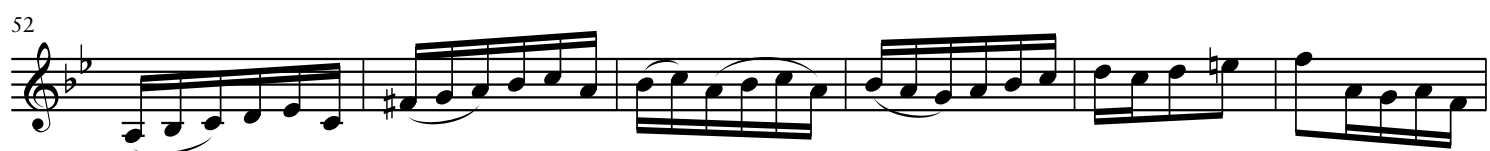

58

64  
*mp* *mf* *mp* *mf* *cresc.*

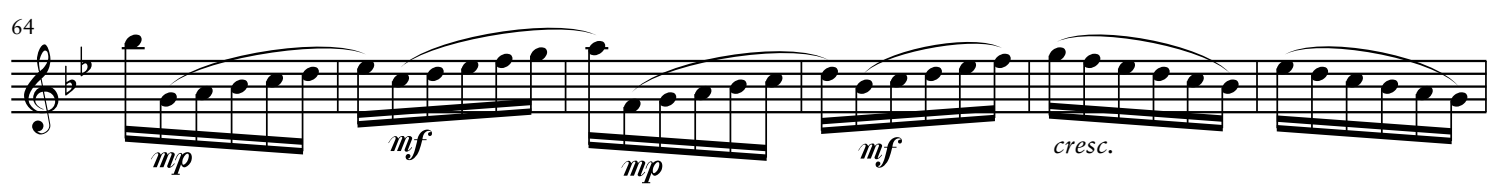

70  
*f*

76  
*tr* *p* *cresc. poco a poco*

82

88  
*f* *dim. poco a poco*

94 *p* *cresc.*

100 *f*

106 *p*

112 *mf*

118 *p* *mf* *p* *mf* *p* *mf*

124 *p* *cresc. poco a poco*

130

136 *f* *p*

142 *cresc.*

148 *f*

154 *mf*

# SUITE No. 6

## Prelude

J. S. Bach (BWV 1012)

♩. = 92

41 *p* *cresc.* *f*

45 *dim.*

49 *p* *mf*

53 *p* *f* *p* *f*

57 *p* *mf* *cresc.* *f*

61 *p* *f* *p* *f*

65 *p* *f* *p* *f*

69 *8va* *p* *cresc.*

73 *(8va)* *f*

77 *(8va)* *dim.*

80 *mp* *dim.* *p* *mf* *cresc.*

# Courante

$\text{♩} = 132$

*mf*

5

*p*

9

13

*cresc.*

17

*f*

21

*mp* *cresc.*

25

*f*

*f*

33

*mp* *cresc.* *f* *mp*

# Gigue

♩ = 84

*f* *p*

5

*cresc.*

9

*mf* *sfz*

13

*mf* *f* *mf*

17

*cresc.* *p*

21

*mf* *f*

25

*mf* *p* *mf*

*mf* *p* *mf*