

# Amen

TRACK 4

Jim Snidero

$\text{♩} = 76$

## CHORUS 1

## CHORUS 2

# Total Blues

TRACK 6

Jim Snidero

♩ = 120

**CHORUS 1**

5

E7

9

13

E-  
A7

17

E7

21

B7#9 C7#9 B7#9

25

E7

**CHORUS 2**

29

E7

33

E-  
A7

# Grease

TRACK 7

Jim Snidero

♩ = 63

## CHORUS 1

5 4 3 2 1

G7 C7 C#° G7

5 4 3 2 1

C7 C#° G7 B-7 E7

5 4 3 2 1

A-7 D7 G7 E7 A- D7

## CHORUS 2

5 4 3 2 1

G7 C7 G7

5 4 3 2 1

C7 C#° G7 B-7 E7

5 4 3 2 1

D7#9 G7 E7 A-7 D7

## CHORUS 3

5 4 3 2 1

G7 C7 C#° G7

# Rose

TRACK 8

Jim Snidero

$\text{♩} = 83$

INTRO

F#-7

F7

Bb $\Delta$

A7alt.

D $\Delta$

B7

CHORUS 1

1

E-7

A7

E-7

A7

5

D $\Delta$

E-7

A7

D $\Delta$

B7alt.

9

E-7

A7

E-7

A7

13

D6

E-7

A7

D $\Delta$

A7alt.

D $\Delta$

17

A-7

D7

G $\Delta$

21

B-7

E7#11

E-7

F#-7

B7

25

E-7

A7

F-7

Bb7

E-7

A7#5

# Joe's Thing

TRACK 9

Jim Snidero

## CHORUS 1

♩ = 105

D-6 Eø A7 D-6 Aø D7alt.

5 G- Eø A7alt. D-6

9 Bb7#11 A7alt. D-6 Eø A7alt.

## CHORUS 2

13 D-9 Eø A7alt. D- D7#9

17 G- Eø A7alt. D-6

21 Bb7#11 E-7 A7 D-11 Eø A7#5

## CHORUS 3

25 D-6 E7#9 A7alt. D-6 Aø D7alt.

# Proxy

TRACK 10

Jim Snidero

♩ = 127

## CHORUS 1

1 G7 C7 F7 E7alt. A7 D7 G7 D7

5 G7 E7alt. A7 D7#5

9 G7 C7 C#o

13 G7 F#7alt. F7 E7 A-7 D7 G7 D7

## CHORUS 2

17 G7 C7 F7 E7alt. A7 D7alt. G7 D7

21 G7 E7<sup>b9</sup> A7 D7

25 G7 C7 C#o

29 G7 F#7 F7 E7 A-7 D7 G7 D7

# Father Song

TRACK 11

Jim Snidero

♩ = 141

## CHORUS 1

## CHORUS 2

# IND Line

TRACK 12

Jim Snidero

$\text{♩} = 90$

**CHORUS 1**

# Miles

TRACK 13

Jim Snidero

$\text{♩} = 63$

**CHORUS 1**

B-9

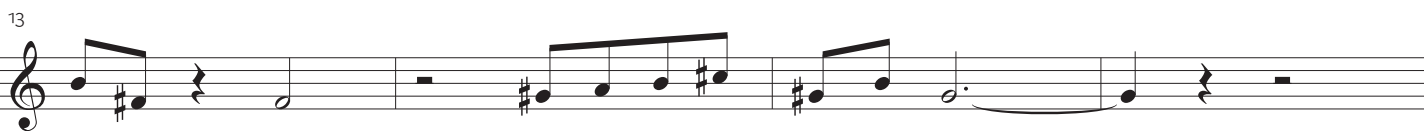
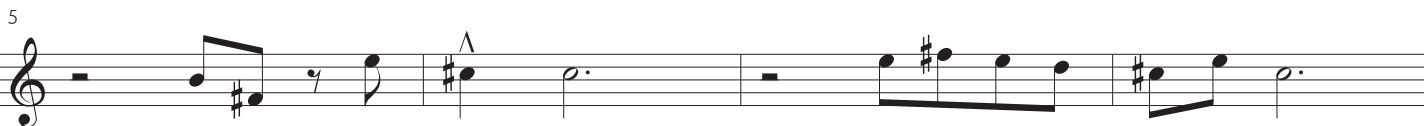

C-13

B-9

# Blue Minor

TRACK 14

Jim Snidero

$\text{♩} = 92$

## CHORUS 1 & 2

## CHORUS 3

## CHORUS 4

# Autumn

TRACK 15

Jim Snidero

♩ = 110

INTRO F# $\emptyset$  B7#9 E-7 A7 D-7 G7

C7#9 F#7b9 B7#5#9 E-6

## CHORUS 1

1 A-7 D7alt. GΔ CΔ#11

5 F# $\emptyset$  B7b9 E-6

9 A-7 D7 GΔ CΔ

13 F# $\emptyset$  B7alt. E-6

17 F/F# F# $\emptyset$  B7alt. E-6

21 A-7 D7 GΔ C7#11

25 F# $\emptyset$  B7b9 E-7 A7 D-7 G7

# Friends

TRACK 16

Jim Snidero

$\text{♩} = 90$

INTRO E7#11

A7alt.

DΔ

D7

CHORUS 1

1 GΔ

G-9

C7

5 DΔ

F-7

Bb7#11

9 E-7

A7

C#ø

F#7b9

B-

13 E7

E-7

A-7

D7alt.

17 GΔ

G-7

C7

21 DΔ

F-11

Bb7

25 E-7

A7

C#ø

F#7b9#11

B-

# Great Love

TRACK 17

Jim Snidero

♩ = 126

## CHORUS 1

5 8 G7 C7 F7 Bb7#11

5 8 A7 D7alt.

9 8 G7 C7 F7 Bb7

13 8 A-7 D7 GΔ

17 8 F#∅ B7b9 E-6 F#∅ B7b9 E-6

21 8 F#∅ B7b9 E-6 A7 D7

25 8 G7 C7 B-7 E7

29 8 A-7 D7b9 GΔ E7alt. A-7 D7b9

## CHORUS 2

33 8 G7 C7 B-7 E7

# Two Plus Two

TRACK 18

Jim Snidero

$\text{♩} = 99$

INTRO E-7 Eb-7 D-7 G7alt. CΔ G7 G7alt.

## CHORUS 1

1 CΔ C-9

5 FΔ F-7 Bb7

9 E-7 A7alt. D-7 G7b9

13 E-7 Eb-7 Ab7 D-7 G7#5

17 CΔ C-9

21 FΔ F-7

25 E-7 Eb-7 Ab7 D-7 G7alt.

# Lunar

TRACK 19

Jim Snidero

$\text{♩} = 77$

## CHORUS 1

1 A- $\Delta$  E-7 A7 alt.

5 D $\Delta$  D-7 G7 alt.

Delayed Resolution

9 C $\Delta$  C-7 F7 B $\flat$  $\Delta$  B $\emptyset$  E7 $\flat$ 9

## CHORUS 2

13 A- $\Delta$  E-7 A7 alt.

17 D $\Delta$  D-7 G7

21 C $\Delta$  C-7 F7 B $\flat$  $\Delta$  B $\emptyset$  E7 alt.

## CHORUS 3

25 A-6 E-7 A7

29 D $\Delta$  D-7 G7 alt.

# Bird Blues

TRACK 21

Jim Snidero

$\text{♩} = 100$

## CHORUS 1

A7 D7 A7

5 D7 A7 C#-7 F#7b9

9 B-7 E7 A7 F#7alt. FΔ BbΔ#11

## CHORUS 2

13 A7 D7 A7 A7alt.

17 D7 A7 C#-7 F#7b9

21 B-7 E7 A7 F#7alt. FΔ BbΔ#11

## CHORUS 3

25 A7 D7 A7

29 D7 C#-7 F#7b9

33 B-7 E7#5 A7 B-7 E7

# Somewhere

TRACK 22

Jim Snidero

$\text{♩} = 72$

## CHORUS 1

5 8

EΔ G-7 C7

9 12

EΔ G#-7 C#7

13 16

F#- G#ø C#7alt. F#-

17 20

G-7 C7 F#-7 B7

21 24

EΔ G-7 C7

25 28

EΔ G#ø C#7alt.

29 32

F#- G#ø C#7alt. F#- A-7 D7

33 36

G#-7 C#7alt. F#-7 B7alt. EΔ F#-7 B7

# Passage

TRACK 23

Jim Snidero

$\text{♩} = 110$

## CHORUS 1

1.  $G\Delta$   $E7$   $A-7$   $D7$   $B-7$   $E7$   $A-7$   $D7$

5.  $G7$   $C\Delta$   $C-7$   $B-7$   $E7\text{alt.}$   $A-7$   $D7$

9. 2.  $C\Delta$   $C-7$   $A-7$   $D7$   $G\Delta$

12.  $B7$   $E7$

16.  $A7$   $A-7$   $D7$

20.  $G\Delta$   $E7$   $A-7$   $D7$   $B-7$   $E7$   $A-7$   $D7$

24.  $G7$   $C\Delta$   $C-7$   $A-7$   $D7$   $G\Delta$   $D7$

## CHORUS 2

28.  $G\Delta$   $E7$   $A-7$   $D7$   $B-7$   $E7$   $A-7$   $D7$