

## Dhalgren – Splinters of Reality

There are three audio tracks (at a reduced speed of ♩=240), of which the first (Ex. 11) is the original subdivided drum click with the principal accents and a meter of 4-4-3-3-4-4-3, while on the second track (Ex. 12) we have the principal accents for the udu drum loop following the same meter as the original click. On track 3 (Ex. 13) we have the principal accents for the tambourine loop; with this meter all on upbeats, for practical reasons I have chosen to mark each downbeat.

Ex. 11

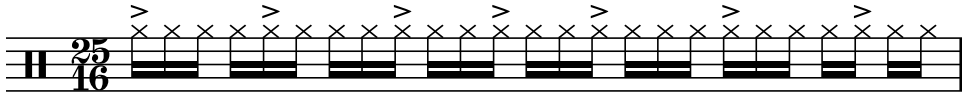

Ex. 12

Ex. 13

## Dragon Fly

This track basically consists of a percussion loop (riqq and udu drum) in 10/16 with a subdivided meter of 2-3-2-3. The main drum groove consists of two different moods, the first with a more closed, introverted sound (played on hi-hat) and the other a more open sound (played on cymbals); there is also a drum solo that returns to the principal groove at the end of the track.

Note that this type of 2-3 meter is not very common; meters such as 5/4 or 5/8 are more usually interpreted as 3-2. This is one of the reasons why this passage represents a useful exercise for a student.

There are three audio tracks of which the first (Ex. 14) is the main click, subdivided at a reduced speed of ♩=90; the second track (Ex. 15) is the main rhythm of the udu drum loop with a meter of 2-3-2-3; the third track (Ex. 16) is the main tambourine rhythm with a meter of 2-5-2-1.

Ex. 14

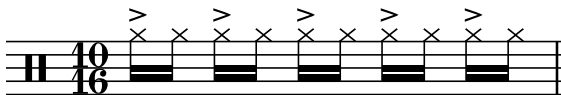

Ex. 15

Ex. 16

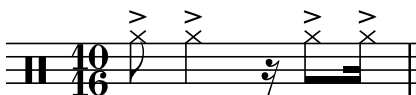

# Dhalgren – Splinters of Reality

Alessandro D'Aloia

Perc. Intro  
2

cymbal effects

fill

8 (Theme groove)

14

20

24 Play 4 times

25

# Night and Sun

Alessandro D'Aloia

\*)see below

marimba loop 2

5

A 5/8 Theme

8

11

B

16 (4)

22 (8) (12)

29 (16)

35 (4)

41 marimba loop 1

46 drum fill 1

51 Theme

\*)Note: The backing track includes one measure of 4/4 with click.

© 2014 advance music GmbH, Mainz