

# B $\flat$

Chet Baker's solo on the chord changes to

## Waltz For Berlin

Chord changes for the first system:  
C $\Delta$ /D, B-7/D, B $\flat$  $\Delta$ /C, F $\Delta$ <sup>9</sup>

Chord changes for the second system:  
A $\flat$  $\Delta$ /B $\flat$ , E $\flat$  $\Delta$ <sup>9</sup>, E-7, E-7/A, D $\Delta$

Chord changes for the third system:  
E-7/A, D $\Delta$ , E-7/A, D6<sup>9</sup>, F6<sup>9</sup>, B $\flat$  $\Delta$ <sup>9</sup>

Chord changes for the fourth system:  
A7 $\flat$ <sup>9</sup> (marked 13), C $\Delta$ /D, B-7/D, B $\flat$  $\Delta$ /C, A $\Delta$ <sup>9</sup>

Chord changes for the fifth system:  
F $\sharp$  $\Delta$ /G $\sharp$ , C $\sharp$  $\Delta$ <sup>9</sup>, A $\sharp$ -9, B-9, E7 $\sharp$ 5 $\sharp$ 9, C $\Delta$ /D

Chord changes for the sixth system:  
B-7/D, C $\Delta$ /D, B-7/G, C $\Delta$ /D, B-7/G

Chord changes for the seventh system (2nd Chorus):  
B $\flat$  $\Delta$ <sup>9</sup>, A7 $\flat$ <sup>9</sup>, C $\Delta$ /D, B-7/D, B $\flat$  $\Delta$ /C

Chord changes for the eighth system:  
F $\Delta$ <sup>9</sup>, A $\flat$  $\Delta$ /B $\flat$ , E $\flat$  $\Delta$ <sup>9</sup>, E-7, E-7/A

Chord changes for the ninth system:  
D $\Delta$ , E-7/A, D $\Delta$ , E-7/A, D6<sup>9</sup>

TRACK 5

# Gloria's Answer

Wolfgang Lackerschmid

♩ = 180

FΔ Eø A7#5#9 D-7

C-7 F7 BbΔ A7#5 D-7 A9

G9sus G7 G-9 C7<sup>11</sup>b9 FΔ

Eø A7#5#9 D-7 C-7 F7

BbΔ A7#5 D-9 G7<sup>13</sup>b9 G7<sup>11</sup> C9sus

FΔ C9sus FΔ

G7<sup>11</sup> C7 C7<sup>13</sup>b9 D-7 DbΔ

G-11 GbΔ D-7 DbΔ

G-11 GbΔ FΔ

Chet Baker's solo on the chord changes to

# Gloria's Answer

Chord changes and their positions in the score:

- Staff 1: FΔ, E∅, A7#5#9
- Staff 2: D-7, C-7, F7
- Staff 3: BbΔ, A7#5, D-7, D9
- Staff 4: G9sus, G7, G-9, C7b9<sup>11</sup>
- Staff 5: FΔ, E∅, A7#5#9
- Staff 6: D-9, C-7, F7
- Staff 7: BbΔ, A7#5, D-9, G7b9<sup>13</sup>
- Staff 8: G9<sup>11</sup>, C9sus, FΔ
- Staff 9: C9sus, FΔ

# B $\flat$

## GLORIA'S ANSWER

Chord voicings:  $G9^{11}$ ,  $C7^{b9}$ <sup>13</sup>,  $D-7$ ,  $D^b\Delta$ ,  $G-9^{11}$ ,  $G^b\Delta$ ,  $D-7$ ,  $D^b\Delta$ ,  $G^b\Delta$ ,  $F\Delta$ ,  $E\emptyset$ ,  $A7^{\#5\#9}$ ,  $D-7$ ,  $C-7$ ,  $F7$ ,  $B^b\Delta$ ,  $A7^{\#5}$ ,  $D-7$ ,  $D9$ ,  $G9^{sus}$ ,  $G7$ ,  $G-9$ ,  $C7^{b9}$ <sup>11</sup>,  $F\Delta$ ,  $G7$ .

# B $\flat$

Chet Baker's solo on the chord changes to

## Volta Traits

F/E $\flat$

F $\sharp\Delta^9$

C-9      B7 $\sharp 5\sharp 9$       B $\flat$ -9

B $\flat$ -9/A $\flat$       G $^\circ$       C7

2nd Chorus

F/E $\flat$

F $\sharp\Delta^9$

C-9      B7 $\sharp 5\sharp 9$       B $\flat$ -9

B $\flat$ -9/A $\flat$       G $^\circ$       C7

TRACK 12

# Balzwaltz

Wolfgang Lackerschmid

D-6<sup>9</sup> E7#5 A7<sup>b9b13</sup> D-6<sup>9</sup>

E7#5 A7<sup>b9b13</sup> D-6<sup>9</sup> A<sup>b</sup>Δ#11 Gø11

A7#5

1. D-Δ9 D-6<sup>9</sup> E7#5 A7<sup>b9b13</sup>

2. D-Δ9 D-6<sup>9</sup> B<sup>b</sup>913 A7#5#11 D-9

© 1993 SILVANUS Musikverlag

TRACK 6

# Pitztal Daybreak

Wolfgang Lackerschmid

♩ = 88

DA A-9 DA A-9 DA CΔ<sup>9</sup> B-9<sup>11</sup> B7

GΔ<sup>9</sup> F#-7 B-7 E-7 A7#9b13

DA A-9 DA A-9 DA CΔ<sup>9</sup> B-9<sup>11</sup> B7

GΔ<sup>9</sup> F#-7 B-7 G6 E7/G# A6 F#7/A#

B-7 E7 A-7 D#13 G#Δ A-7 B-7

C-7 F7 Bb-7 E6 AΔ DΔ<sup>9</sup> C#-9<sup>11</sup> F#7

DA A-9 DA A-9 DA CΔ<sup>9</sup> B-9<sup>11</sup> B7

GΔ<sup>9</sup> F#-7 B-7 E-7 A13 CΔ<sup>9</sup> A7b9

GA A7 F#-7 B-7 E-7 A13 CΔ DΔ#11

TRACK 11

# Waltz For Susan

Wolfgang Lackerschmid

♩ = 180

DΔ

A-7

DΔ

A-7

D9

<sup>11</sup>  
D7<sup>b9</sup>

GΔ<sup>9</sup>

G-11

<sup>13</sup>  
C7<sup>b9</sup>

FΔ

C-7

FΔ

C-7

F#Δ

F#-7/C#

F#Δ/C#

F#-7/C#

F#Δ/C#

F#-7/C#

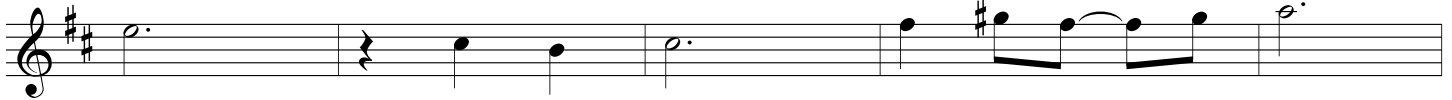

F#Δ/C#

A6/F#

DΔ

A-7

DΔ

TRACK 4

# Christmas Waltz

Wolfgang Lackerschmid

♩ = 110

DA A9 DA A9

DA A9 DA A7<sup>b5</sup>

DA A9 DA A9

DA A9 DA B7<sup>b9</sup>

E-7<sup>#11</sup> G-9 F<sup>#</sup>-7 B7<sup>b9</sup>

E-7<sup>#11</sup> G-9 DA F<sup>#</sup>∅ B7

E-7<sup>#11</sup> G-9 F<sup>#</sup>-7 G<sup>#</sup>∅ C<sup>#</sup>7

GΔ B7<sup>#11</sup> E-9<sup>11</sup> A7<sup>#5</sup>9

13

# B $\flat$

Chet Baker's solo on the chord changes to

## Welcome Back

Chord progression for the first system:  $C\Delta^{13}$  D-7/G  $C\Delta^{13}$  D-7/G  $C\Delta^{13}$  D-7/G  $C\Delta^{13}$  D-7/G

Chord progression for the second system:  $A\Delta^{13}$  B-7/E  $A\Delta^{13}$  B-7/E  $A\Delta^{13}$  B-7/E  $A\Delta^{13}$  B-7/E  $A\Delta^{13}$  B-7/E

Chord progression for the third system: D-7 G7 E-7 A7 E $\emptyset$   $A7^{\flat 9 \flat 13}$

Chord progression for the fourth system: F $\Delta$  E-7 D-7 G7 C $\Delta$  D-7 G7

2nd Chorus

Chord progression for the fifth system:  $C\Delta^{13}$  D-7/G  $C\Delta^{13}$   $C\Delta^{13}$  D-7/G  $C\Delta^{13}$  D-7/G

Chord progression for the sixth system:  $A\Delta^{13}$  B-7/E  $A\Delta^{13}$  B-7/E  $A\Delta^{13}$  B-7/E  $A\Delta^{13}$  B-7/E

Chord progression for the seventh system: D-7 G7 E-7 A7 E $\emptyset$   $A7^{\flat 9 \flat 13}$

Chord progression for the eighth system: F $\Delta$  E-7 D-7 G7 C $\Delta$  D-7 G7

TRACK 9 & 13

# Why Shouldn't You Cry

Wolfgang Lackerschmid

♩ = 58

A7#5b9 D-9 G-9 Gb7#5 F-9 Bb7b9 EbΔ

Eø A7#5b9 D-7 D-7/C Bø E7

AΔ A-7 Ab7#5 G-9 Gb7#5 F-9 Bb7b9

EbΔ Eø A7#5b9 D-9

DbΔ/Ab GbΔ/Ab DbΔ/Ab Gø C7 FΔ

Bb9#11 FΔ F-7 Bb7b9

EbΔ9 Eø A7#5#9

**fine**

(see the "C concert" section for lyrics)

# B $\flat$

Chet Baker's solo on the chord changes to

## Why Shouldn't You Cry

D-9 G-9 G $\flat$ 7 $\sharp$ 5 F-7 B $\flat$ 7 $\flat$ 9 E $\flat$  $\Delta$

E $\emptyset$  A7 $\sharp$ 5 $\flat$ 9 D-7 D-7/C B $\emptyset$  E7

A $\Delta$  A-7 A $\flat$ 7 $\sharp$ 5 G-9 G $\flat$ 7 $\sharp$ 5 F-7 B $\flat$ 7 $\flat$ 9

E $\flat$  $\Delta$  E $\emptyset$  A7 $\sharp$ 5 $\flat$ 9 D-9

D $\flat$  $\Delta$ /A $\flat$  G $\flat$  $\Delta$ /A $\flat$  D $\flat$  $\Delta$ /A $\flat$  G $\emptyset$  C7 F $\Delta$

B $\flat$ 9 $\sharp$ 11 F $\Delta$

F-7 B $\flat$ 7 $\flat$ 9<sup>13</sup> E $\flat$  $\Delta$ <sup>9</sup> E $\emptyset$  A7 $\sharp$ 5 $\sharp$ 9

2nd Chorus

D-9 G-9 G $\flat$ 7 $\sharp$ 5 F-7 B $\flat$ 7 $\flat$ 9 E $\flat$  $\Delta$