

# SILENT NIGHT

Two-Part, accompanied

Words and Music by  
JOSEPH MOHR and FRANZ GRÜBER  
Arranged by RUSSELL ROBINSON

Approximate performance time: 3:35

Not too fast, ♩ = 72

ACCOMP.

mp

I *p*  
Si - lent night, ho - ly night,

II *p*  
Si - lent night, ho - ly night,

*p*

all is calm, all is bright

all is calm, all is bright

*p*

©1998 Studio 224 (ASCAP)

All Rights Assigned to and Controlled by Alfred Publishing Co., Inc.  
All Rights Reserved including Public Performance. Printed in USA.

13

*mp*

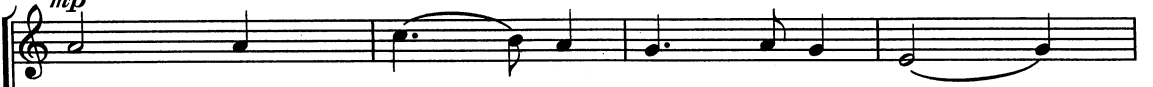

'round yon vir - gin moth - er and child. \_\_\_\_\_

*mp*

'round \_\_\_\_\_ yon vir - gin moth - er and child. \_\_\_\_\_

13

*mp*

Ho - ly in - fant, so ten - der and mild, \_\_\_\_\_

Ho - ly in - fant, so ten - der and mild, \_\_\_\_\_

21

*mf*

sleep in heav - en - ly peace, \_\_\_\_\_

*mf*

sleep \_\_\_\_\_ in heav - en - ly peace, \_\_\_\_\_

21

*mf*

*rit.*

*rit.*

Preview Only  
Legal Use Requires Purchase

*mp a tempo*

sleep \_\_\_\_\_ in heav - en - ly peace. \_\_\_\_\_

*mp*

sleep in heav - en - ly peace. \_\_\_\_\_

*mp a tempo*

31

*mf*

Si lent night,

31

*mf*

*mf*

shep - herds quake

ho - ly night,

at the sight; glo - ries stream \_\_\_\_\_ from

glo - ries stream \_\_\_\_\_ from

39

heav - en a - far, heav'n - ly hosts \_\_\_\_\_ sing

heav - en a - far, heav'n - ly hosts \_\_\_\_\_ sing

(melody)

Al - le - lu - ia! \_\_\_\_\_ Christ the Sav - ior is

Al - le - lu - ia! \_\_\_\_\_ Christ the Sav - ior is

f (melody)

f

47

*rit.* *a tempo*  
*mp*

born, \_\_\_\_\_ Christ the Sav - ior is

born, \_\_\_\_\_ Christ the Sav - ior is

born! \_\_\_\_\_

born! \_\_\_\_\_

57

*f* Si lent night, ho - ly night, \_\_\_\_\_

*f* Si - lent night, ho - ly night,

Son of God, love's pure light;

Son of God, love's pure light;

ra - diant beams from thy ho - ly face

ra - diant beams from thy ho - ly face

with the dawn of re - deem - ing grace,

with the dawn of re - deem - ing grace,

rit.

73

*ff*

Je - sus, Lord, at thy birth,

*ff*

Je - sus, Lord, at thy birth,

73

*ff*

Je - sus, Lord, at thy birth,

Je - sus, Lord, at thy birth,

rit.

*mf a tempo*

rit.

Je - sus, Lord, at thy birth,

*mf*

Je - sus, Lord, at thy birth,

Je - sus, Lord, at thy birth, Je - sus,

Je - sus, Lord, at thy birth, Je - sus,

Je - sus, Lord, at thy birth, Je - sus,

*mf a tempo*

rit.

Je - sus, Lord, at thy birth,

Je - sus, Lord, at thy birth,

81

*a tempo, a bit slower*  
*p*

*decesc.*

rit.  
*ppp*

Lord, at thy birth.

*decesc.*

*ppp*

Lord, at thy birth.

*decesc.*

rit.  
*ppp*

Lord, at thy birth.

Lord, at thy birth.

*rit.*

