Contents

Pastorale on "The Snow Lay on the Ground" 4

In Dulci Jubilo 8

Variations on "See Amid the Winter's Snow" 11

IN DULCI JUBILO

SW: Strings 8', Flute 8'
GT: Solo Stop 8'
PED: Bourdons 16', 8', Sw. to Ped.

GERMAN MELODY
Arranged by ROBERT J. POWELL

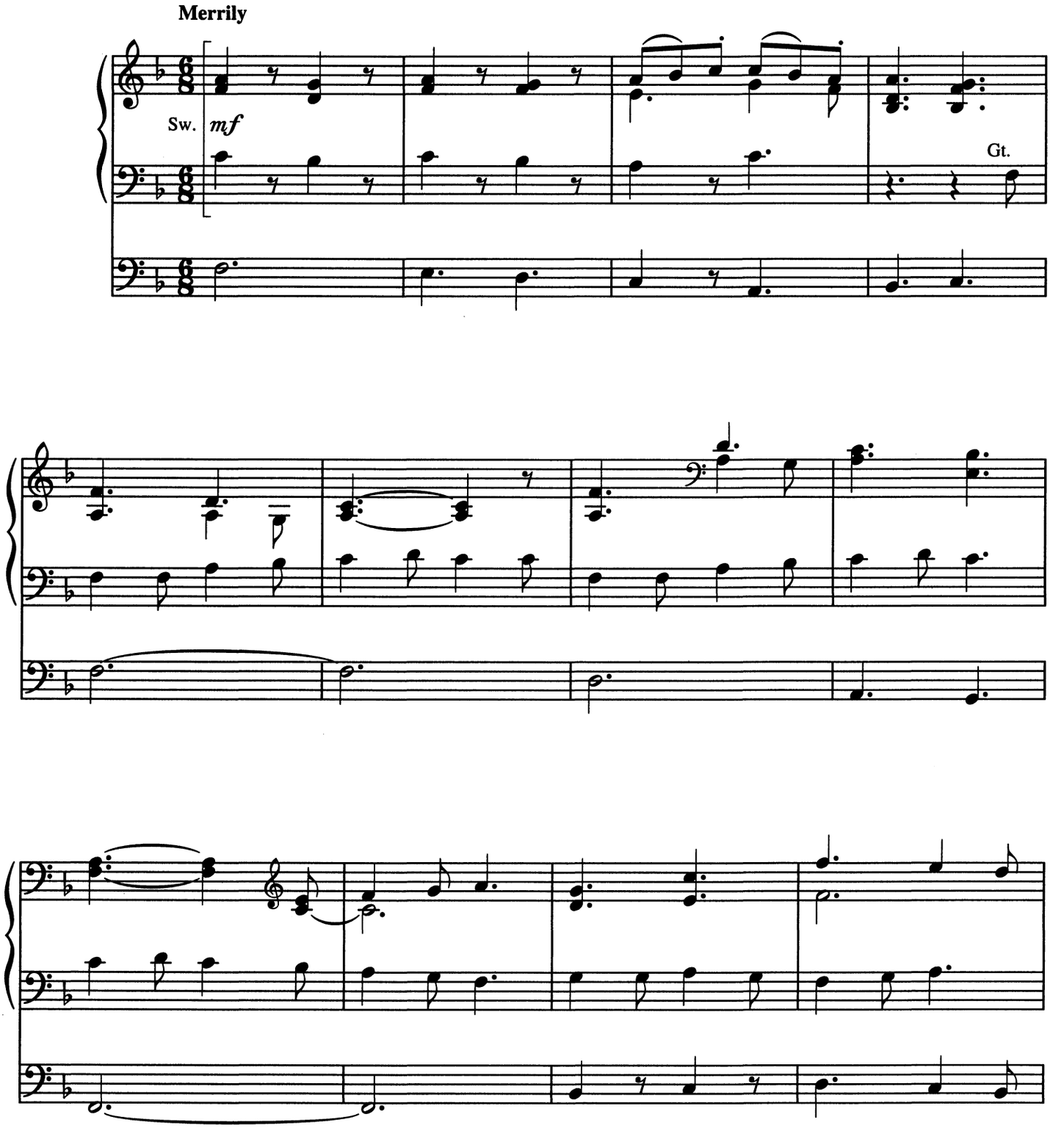

© 1998 THE H.W. GRAY COMPANY
All Rights Administered by WARNER BROS. PUBLICATIONS U.S. INC.
All Rights Reserved including Public Performance for Profit