

Bugs Bunny's Greatest Hits

# What's Up at the Symphony?

Featuring This Is It; William Tell Overture;  
The Barber of Seville; The Merry-Go-Round Broke Down;  
Liszt's Hungarian Rhapsody; Brahms' Hungarian Dance;  
The Ride of the Valkeries and Merrily We Roll Along

Arranged by Jerry Brubaker

---

## INSTRUMENTATION

---

- |                           |  |   |
|---------------------------|--|---|
| 1 Conductor               | 1 1st Trombone   | 3 Percussion II<br>(Drum Set, Snare Drum,<br>Bass Drum) |
| 2 C Flute                 | 1 2nd Trombone   | 8 1st Violin  |
| 2 Oboe                    | 1 3rd Trombone   | 8 2nd Violin  |
| 1 1st B $\flat$ Clarinet  | 1 Tuba   | 8 3rd Violin<br>(Viola Treble Clef)                     |
| 1 2nd B $\flat$ Clarinet  | 1 Mallet Percussion<br>(Xylophone)   | 5 Viola   |
| 1 B $\flat$ Bass Clarinet | 1 Timpani  | 5 Cello   |
| 2 Bassoon                 | 4 Percussion I<br>(Suspended Cymbal, Crash<br>Cymbals, Bird Call, Slide Whistle) | 5 String Bass   |
| 2 1st Horn in F           |  |   |
| 2 2nd Horn in F           |  |   |
| 1 1st B $\flat$ Trumpet   |  |   |
| 1 2nd B $\flat$ Trumpet   |  |   |
| 1 3rd B $\flat$ Trumpet   |  |   |
- 

Preview Only  
Legal Use Requires Purchase

CONDUCTOR

Bugs Bunny's Greatest Hits

# WHAT'S UP AT THE SYMPHONY?

Featuring THIS IS IT, WILLIAM TELL OVERTURE, THE BARBER OF SEVILLE, THE MERRY-GO-ROUND BROKE DOWN, Liszt's HUNGARIAN RHAPSODY, Brahms' HUNGARIAN DANCE, THE RIDE OF THE VALKERIES and MERRILY WE ROLL ALONG

Arranged by JERRY BRUBAKER

Show biz march  $\text{♩} = 126$

The musical score is arranged for a full symphony orchestra. It begins with a tempo of 126 beats per minute. The score is divided into two systems. The first system includes woodwinds (C Flute, Oboe, B♭ Clarinets, B♭ Bass Clarinet, Bassoon), brass (Horns in F, B♭ Trumpets, Trombones, Tuba), and percussion (Mallet Percussion/Xylophone, Timpani, Percussion I, Percussion II). The second system includes strings (Violins, Viola, Cello, String Bass). The score features various dynamics such as *f* (forte), *mf* (mezzo-forte), and *sfz* (sforzando), along with crescendos and accents. A large red watermark is overlaid diagonally across the score, reading "Preview Only" and "Purchase".

This musical score is for the piece "This Is It" by Mack David and Jerry Livingston. It is a conductor's score for a full orchestra. The score is divided into two systems. The first system includes woodwinds (Flute, Oboe, Clarinets 1 & 2, Bass Clarinet, Bassoon), brass (Horns 1 & 2, Trumpets 1, 2, & 3, Trombones 1, 2, & 3, Tuba), and percussion (Mallet Percussion, Timpani, Percussion I, Percussion II, and Drum Set). The second system includes strings (Violins 1 & 2, Viola, Cello, and String Bass). The score is in 4/4 time and features a key signature of one flat (B-flat). A large red watermark "Preview Only" is overlaid diagonally across the page. The score includes various musical notations such as dynamics (f, mf), articulation (pizz.), and performance instructions like "(Swing march)".

- Fl.
- Ob.
- Cls. 1 and 2
- B. Cl.
- Bsn.
- Hns. 1 and 2
- Tpts. 1, 2, and 3
- Tbn. 1, 2, and 3
- Tuba
- Mlt. Perc.
- Timp.
- Perc. I
- Perc. II
- Vlns. 1 and 2
- Vla.
- Cello
- Str. Bass

The score is in 4/4 time and features a variety of rhythmic patterns and dynamics. A large red watermark reading "Preview Only" is overlaid diagonally across the page.

26

Fl. *f*

Ob. *f*

Cls. 1 *f*

Cls. 2 *mf*

B. Cl. *mf*

Bsn. *mf*

Hns. 1 *mf*

Hns. 2 *mf*

Tpts. 1 *mf*

Tpts. 2 *mf*

Tpts. 3 *mf*

Tbns. 1 *mf*

Tbns. 2 *mf*

Tbns. 3 *mf*

Tuba *mf*

Mlt. Perc. Xyl. *f*

Timp.

Perc. I

Perc. II *mf*

Vlns. 1 *mf*

Vlns. 2 *mf*

Vla. *mf*

Cello *mf*

Str. Bass *mf*

26

Fl.  
Ob.  
Cls. 1  
Cls. 2  
B. Cl.  
Bsn.  
Hns. 1  
Hns. 2  
Tpts. 1  
Tpts. 2  
Tpts. 3  
Tbn. 1  
Tbn. 2  
Tbn. 3  
Tuba  
Mlt. Perc.  
Timp.  
Perc. I  
Perc. II  
Vlns. 1  
Vlns. 2  
Vla.  
Cello  
Str. Bass

30 31 32 33 34 35

Conductor - 7

Fl. *mp* *rall.*

Ob. *mp* *rall.*

Cls. 1 *mp* *rall.*

Cls. 2 *mp* *rall.*

B. Cl. *mp* *rall.*

Bsn. *mp* *rall.*

Hns. 1 *mf* *rall.*

Hns. 2 *mf* *rall.*

Tpts. 1 *mp* *rall.*

Tpts. 2 *mp* *rall.*

Tpts. 3 *mp* *rall.*

Tbn. 1 *mp* *rall.*

Tbn. 2 *mp* *rall.*

Tbn. 3 *mp* *rall.*

Tuba *mp* *rall.*

Mlt. Perc. *rall.*

Timp. *rall.*

Perc. I *rall.*

Perc. II *mp* *rall.*

Vlns. 1 *mp* *rall.*

Vlns. 2 *mp* *rall.*

Vla. *mp* *rall.*

Cello *mp* *rall.*

Str. Bass *mp* *rall.*

"William Tell Overture" - By GIOACCHINO ROSSINI ("Looney Tunes")  
46 Adagio tranquillo ♩ = 69 adaptation by MILTON J. FRANKLYN

Conductor - 9

"The Barber of Seville" - By GIOACCHINO ROSSINI

52 Allegro vivo ♩ = 144 ("Looney Tunes" adaptation by CARL STALLING)

Fl. *mf* *tutti*

Ob. *mf*

1 Cls. *mf*

2 Cls. *mf*

B. Cl. *mf*

Bsn. *mf*

1 Hns. *mf*

2 Hns. *mf*

1 Tpts. *mf*

2 Tpts. *mf*

3 Tpts. *mf*

1 Tbns. *mf*

2 Tbns. *mf*

3 Tbns. *mf*

Tuba *mf*

Mlt. Perc. *mf*

Timp. *mf*

Perc. I *mf*

Perc. II *mf*

Vlns. 1 *mf*

Vlns. 2 *mf*

Vla. *mf* *unis.*

Cello *mf*

Str. Bass *mf*

Spoken "Eh... What's up, Doc?"

*sfz*

*p*

*div.*

Rim shot

S.D.

49 50 51 52 53

Fl. *rall.*

Ob. *rall.*

Cls. 1 *rall.*

Cls. 2 *rall.*

B. Cl. *rall.*

Bsn. *rall.*

Hns. 1 *rall.*

Hns. 2 *rall.*

Tpts. 1 *rall.*

Tpts. 2 *rall.*

Tpts. 3 *rall.*

Tbn. 1 *rall.*

Tbn. 2 *rall.*

Tbn. 3 *rall.*

Tuba *rall.*

Mlt. Perc. *rall.*

Timp. *rall.*

Perc. I *rall.*

Perc. II *rall.*

Vlns. 1 *rall.*

Vlns. 2 *rall.*

Vla. *rall.*

Cello *rall.*

Str. Bass *rall.*

66 **Meno mosso** ♩ = 126

Fl. *f* *ff*

Ob. *f* *ff*

Cls. 1 *f* *ff*

Cls. 2 *f* *mf* *ff*

B. Cl. *f* *ff*

Bsn. *f* *ff*

Hns. 1 *f* *mf* *ff*

Hns. 2 *f* *mf* *ff*

Tpts. 1 *f* *ff*

Tpts. 2 *f* *ff*

Tpts. 3 *ff*

Tbns. 1 *f* *ff*

Tbns. 2 *f* *ff*

Tbns. 3 *f* *ff*

Tuba *f* *ff*

Mlt. Perc. *ff*

Timp. *f* *ff*

Perc. I Slide whistle *f* *ff*

Perc. II *f* *ff*

Vlns. 1 *f* *ff*

Vlns. 2 *f* *mf* *ff*

Vla. *f* *mf* *ff*

Cello *f* *ff*

Str. Bass *f* *ff*

66 **Meno mosso** ♩ = 126

Fl. *f* *ff*

Ob. *f* *ff*

1 Cls. *f* *ff*

2 Cls. *f* *mf* *ff*

B. Cl. *f* *ff* *p*

Bsn. *f* *ff* *p*

1 Hns. *f* *mf* *ff* *p*

2 Hns. *f* *mf* *ff* *p*

1 Tpts. *f* *ff*

2 Tpts. *f* *ff*

3 Tpts. *f* *ff*

1 Tbns. *f* *mf* *ff* *p*

2 Tbns. *f* *mf* *ff* *p*

3 Tbns. *f* *ff* *p*

Tuba *f* *ff* *p*

Mlt. Perc.

Timp. *f* *ff*

Perc. I Slide whistle *f*

Perc. II *f* *ff* *p*

1 Vlins. *f* *ff*

2 Vlins. *f* *mf* *ff*

Vla. *f* *mf* *ff* *p*

Cello *f* *mf* *ff*

Str. Bass *f* *ff* *p*

2nd time only

74

Fl.

Ob.

1  
Cls.

2  
Cls.

B. Cl.

Bsn.

1  
Hns.

2  
Hns.

1  
Tpts.

2  
Tpts.

3  
Tpts.

1  
Tbns.

2  
Tbns.

3  
Tbns.

Tuba

Mlt. Perc.

Xyl.

2nd time only

Timp.

Perc. I

Perc. II

1  
Vlns.

2  
Vlns.

Vla.

Cello

2nd time only

Str. Bass

74 75 76 77

Fl.

Ob.

Cls. 1

Cls. 2

B. Cl.

Bsn.

Hns. 1

Hns. 2

Tpts. 1

Tpts. 2

Tpts. 3

Tbn. 1

Tbn. 2

Tbn. 3

Tuba

Mlt. Perc.

Timp.

Perc. I

Perc. II

Vlns. 1

Vlns. 2

Vla.

Cello

Str. Bass

Cr. Cyms.

78 79 80 81

"The Merry-Go-Round Broke Down" - By CLIFF FRIEND and DAVE FRANKLIN

82 Moderate swing ♩ = 126

Fl.

Ob.

1  
Cls.

2

B. Cl.

Bsn.

1  
Hns.

2

1  
Tpts.

2

3

1  
Tbns.

2

3

Tuba

Mlt. Perc.

Timp.

Perc. I

Drum Set

Perc. II

"The Merry-Go-Round Broke Down" - By CLIFF FRIEND and DAVE FRANKLIN

82 Moderate swing ♩ = 126

1  
Vlns.

2

Vla.

Cello

Str. Bass

"Hungarian Rhapsody No. 2" - By FRANZ LISZT  
("Looney Tunes" adaptation by CARL STALLING)

90 Grave dramatico ♩ = 56

Fl.

Ob.

1  
2  
Cls.

B. Cl.

Bsn.

1  
2  
Hns.

1  
2  
3  
Tpts.

1  
2  
3  
Tbns.

Tuba

Mlt. Perc.

Timp.

Perc. I

Perc. II

B.D.

Vlns. 1  
2

Vla.

Cello

Str. Bass

*mf* *mp* *mf* *mp* *mf* *mp* *mf* *mp* *mf* *mp*

(Ens.) *mf* *mp*

Susp. Cym.

ch

87 88 89 90 91

"Hungarian Rhapsody No. 2" - By FRANZ LISZT  
("Looney Tunes" adaptation by CARL STALLING)

90 Grave dramatico ♩ = 56

This is a conductor's score for a symphony orchestra, spanning measures 92 to 95. The score includes parts for the following instruments:

- Fl. (Flute)
- Ob. (Oboe)
- Cls. 1 & 2 (Clarinets)
- B. Cl. (Bass Clarinet)
- Bsn. (Bassoon)
- Hns. 1 & 2 (Horns)
- Tpts. 1, 2, & 3 (Trumpets)
- Tbns. 1, 2, & 3 (Trombones)
- Tuba
- Mlt. Perc. (Multiple Percussion)
- Timp. (Timpani)
- Perc. I & II (Percussion I and II)
- Vlins. 1 & 2 (Violins)
- Vla. (Viola)
- Cello
- Str. Bass (String Bass)

"Hungarian Dance No. 5" - By JOHANNES BRAHMS  
("Looney Tunes" adaptation by CARL STALLING)

99 Allegro energetico ♩ = 132

Fl.

Ob.

1  
Cls.

2

B. Cl.

Bsn.

1  
Hns.

2

1  
Tpts.

2

3

1  
Tbns.

2

3

Tuba

Mlt. Perc.

Timp.

Perc. I

Perc. II

1  
Vlns.

2

Vla.

Cello

Str. Bass

*f*

*f*

*mf*

S.D.

B.D. *mf*

96 97 98 99 100

Fl.

Ob.

1  
Cls.

2  
Cls.

B. Cl.

Bsn.

1  
Hns.

2  
Hns.

1  
Tpts.

2  
Tpts.

3  
Tpts.

1  
Tbns.

2  
Tbns.

3  
Tbns.

Tuba

Mlt. Perc.

Timp.

Perc. I

Perc. II

1  
Vlns.

2  
Vlns.

Vla.

Cello

Str. Bass

*f*

*f*

*mp*

*mp*

*mp*

*mp*

*mp*

*mp*

*mp*

*mp*

*mp*

*mf*

*mp*

*f*

*f*

*mp*

*mp*

*mp*

101 102 103 104 105 106 107 108

118 "The Ride of the Valkeries" - By RICHARD WAGNER  
("Looney Tunes" adaptation by MILTON J. FRANKLYN)

Grandioso maestoso ♩ = 80

Fl.

Ob.

1  
2  
Cls.

B. Cl.

Bsn.

1  
2  
Hns.

1  
2  
3  
Tpts.

1  
2  
3  
Tbns.

Tuba

Mlt. Perc.

Timp.

Perc. I  
Cr. Cyms.

Perc. II

118 "The Ride of the Valkeries" - By RICHARD WAGNER  
("Looney Tunes" adaptation by MILTON J. FRANKLYN)

Grandioso maestoso ♩ = 80

1  
2  
Vlns.

Vla.

Cello

Str. Bass

Fl.

Ob.

Cls. 1

Cls. 2

B. Cl.

Bsn.

Hns. 1

Hns. 2

Tpts. 1

Tpts. 2

Tpts. 3

Tbns. 1

Tbns. 2

Tbns. 3

Tuba

Mlt. Perc.

Timp.

Perc. I

Perc. II

Vlins. 1

Vlins. 2

Vla.

Cello

Str. Bass

Fl.

Ob.

1  
Cls.

2

B. Cl.

Bsn.

1  
Hns.

2

1  
Tpts.

2

3

1  
Tbns.

2

3

Tuba

Mlt. Perc.

Timp.

Perc. I

Perc. II

1  
Vlns.

2

Vla.

Cello

Str. Bass

"Merrily We Roll Along" - By EDDIE CANTOR, CHARLIE TOBIAS and MURRAY MENCHER

133 Show biz march ♩ = 126

Fl.

Ob.

1  
Cls.

2

B. Cl.

Bsn.

1  
Hns.

2

1  
Tpts.

2

3

1  
Tbns.

2

3

Tuba

Mlt. Perc.

Xyl.

Timp.

Perc. I

(Swing march)  
Drum Set

Perc. II

"Merrily We Roll Along" - By EDDIE CANTOR, CHARLIE TOBIAS and MURRAY MENCHER

133 Show biz march ♩ = 126

1  
Vlns.

2

Vla.

Cello

Str. Bass

f

pizz.

133 134 135 136 137 138

Fl.

Ob.

1  
Cls.

2

B. Cl.

Bsn.

1  
Hns.

2

1  
Tpts.

2

3

1  
Tbns.

2

3

Tuba

Mlt. Perc.

Timp.

Perc. I

Perc. II

1  
Vlns.

2

Vla.

Cello

Str. Bass

*mf*

*mf*

Preview Only Requires Purchase

Fl. *Soli* *5*

Ob. *Soli* *5*

1 Cls. *Soli* *5*

2 Cls.

B. Cl.

Bsn.

1 Hns.

2 Hns.

1 Tpts.

2 Tpts.

3 Tpts.

1 Tbns.

2 Tbns.

3 Tbns.

Tuba

Mlt. Perc. *Soli* *5*

Timp. *ped. gliss.* *f*

Perc. I

Perc. II *Fill. -----*

1 Vlns. *Soli* *5*

2 Vlns. *Soli* *5*

Vla.

Cello

Str. Bass

**Broadly**

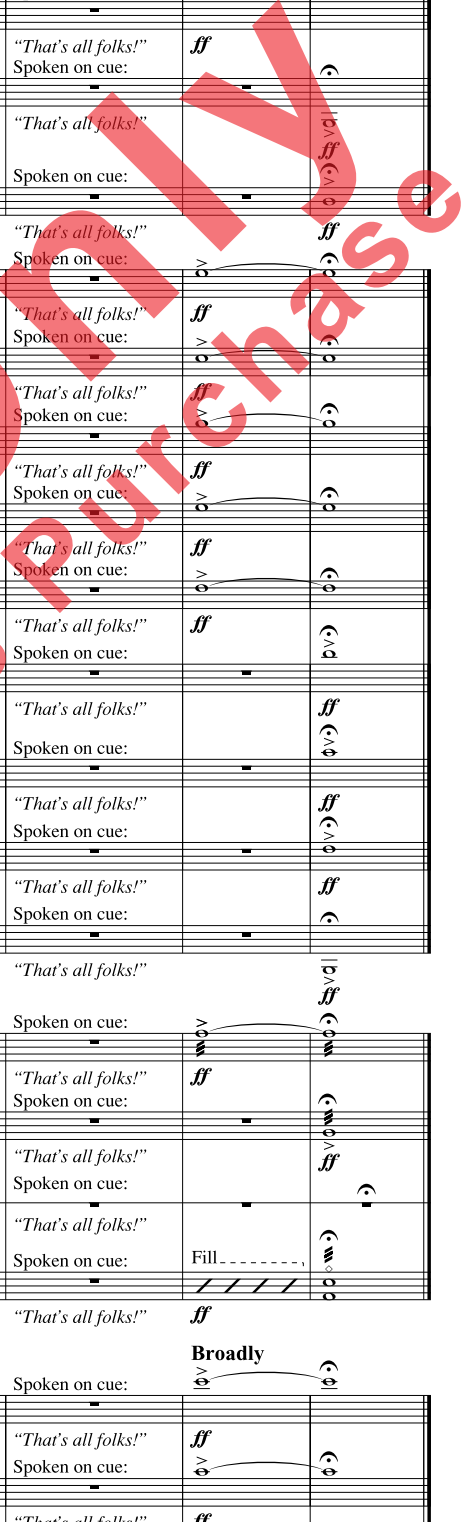

Fl. Spoken on cue: "That's all folks!" *ff*

Ob. Spoken on cue: "That's all folks!" *ff*

1 Cls. Spoken on cue: "That's all folks!" *ff*

2 Cls. Spoken on cue: "That's all folks!" *ff*

B. Cl. Spoken on cue: "That's all folks!" *ff*

Bsn. Spoken on cue: "That's all folks!" *ff*

1 Hns. Spoken on cue: "That's all folks!" *ff*

2 Hns. Spoken on cue: "That's all folks!" *ff*

1 Tpts. Spoken on cue: "That's all folks!" *ff*

2 Tpts. Spoken on cue: "That's all folks!" *ff*

3 Tpts. Spoken on cue: "That's all folks!" *ff*

1 Tbns. Spoken on cue: "That's all folks!" *ff*

2 Tbns. Spoken on cue: "That's all folks!" *ff*

3 Tbns. Spoken on cue: "That's all folks!" *ff*

Tuba Spoken on cue: "That's all folks!" *ff*

Mlt. Perc. Spoken on cue: "That's all folks!" *ff*

Timp. Spoken on cue: "That's all folks!" *ff*

Perc. I Spoken on cue: "That's all folks!" *ff*

Perc. II Spoken on cue: "That's all folks!" *ff*

1 Vlns. Spoken on cue: "That's all folks!" *ff*

2 Vlns. Spoken on cue: "That's all folks!" *ff*

Vla. Spoken on cue: "That's all folks!" *ff*

Cello Spoken on cue: "That's all folks!" *ff*

Str. Bass *arco* Spoken on cue: "That's all folks!" *ff*

**Preview Only**  
Legal Use Requires Purchase