SATB

SPIRIT OF THE SEASON

SATB, accompanied,
with optional bass and percussion

Words and Music by
GLEN BALLARD
and **ALAN SILVESTRI**
Arranged by
ROBERT STERLING

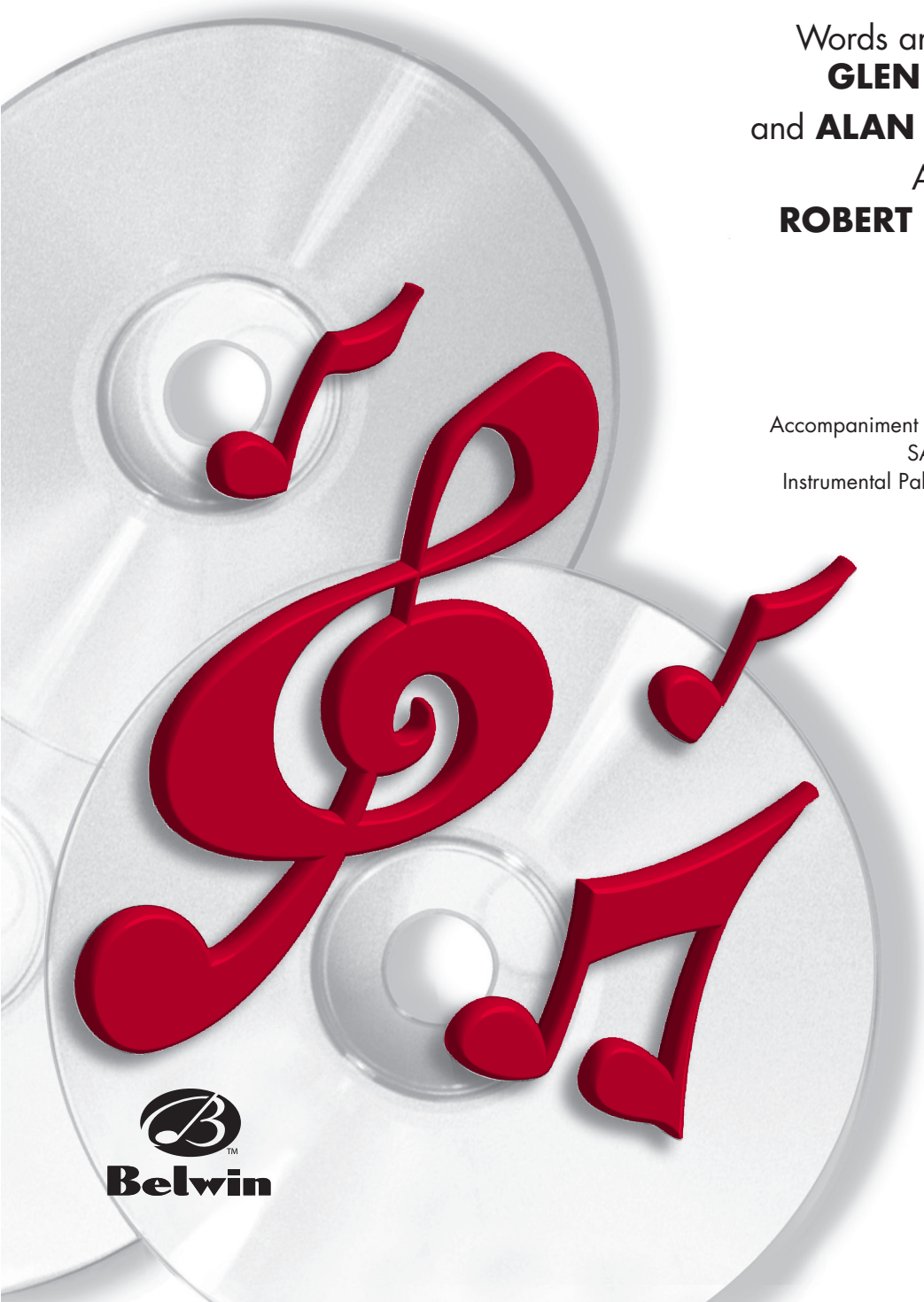

AVAILABLE:

Accompaniment CD (CDM05037)
SATB (CHM05037)
Instrumental Pak (CHM05037IN)

Belwin

Alfred

(From THE POLAR EXPRESS)

SPIRIT OF THE SEASON

SATB, accompanied, with optional bass* and percussion

Performance time: approx. 2:15

Words and Music by
GLEN BALLARD and ALAN SILVESTRI
Arranged by ROBERT STERLING

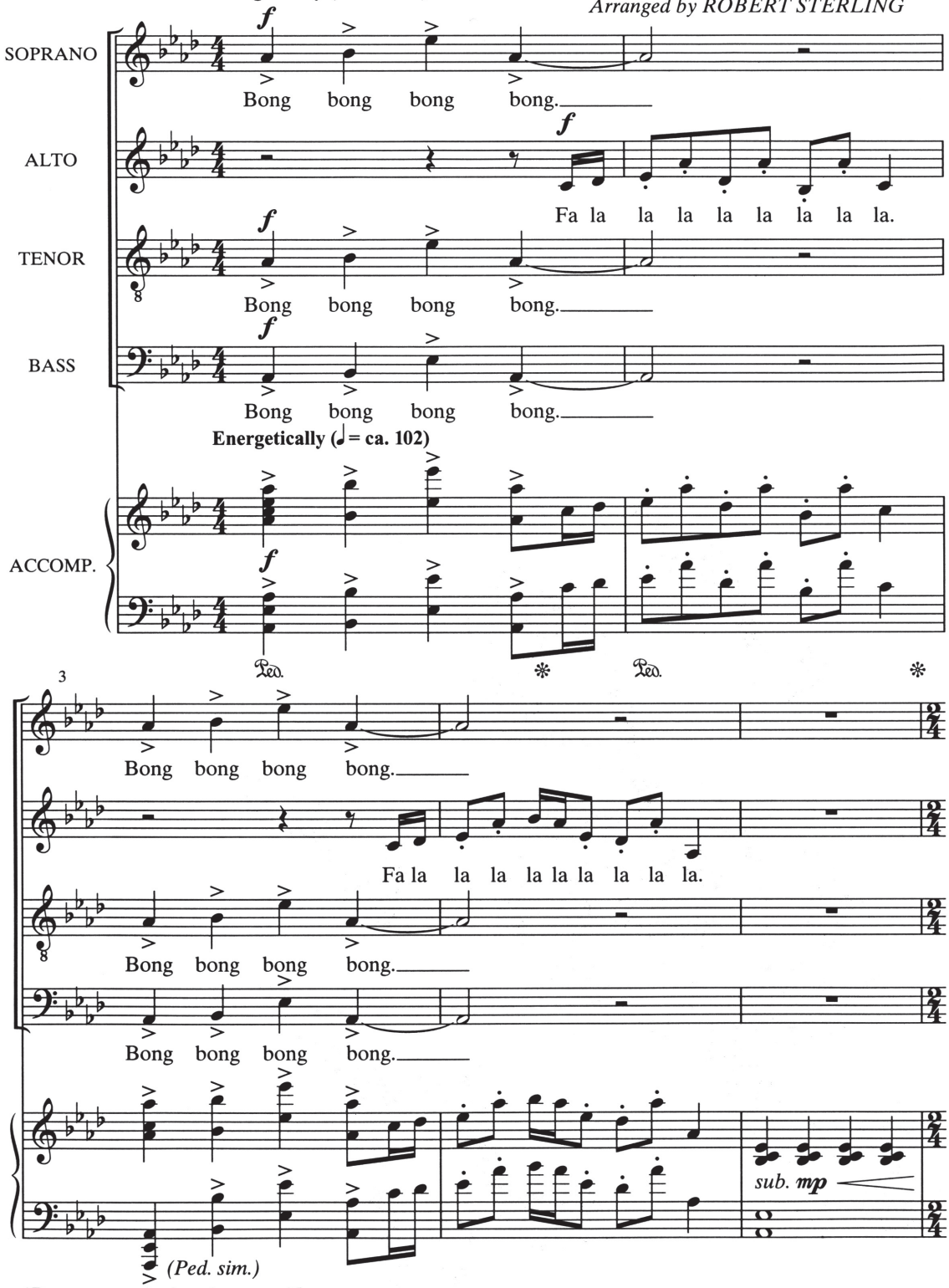

*Bass part may be found on page 15.

© 2004 HAZEN MUSIC (ASCAP), JOBANALA MUSIC (ASCAP) and AEROSTATION CORPORATION (ASCAP)
This Arrangement © 2005 HAZEN MUSIC (ASCAP), JOBANALA MUSIC (ASCAP) and AEROSTATION CORPORATION (ASCAP)
All Rights on behalf of HAZEN MUSIC Administered by WB MUSIC CORP.
All Rights Reserved including Public Performance

CHM05037

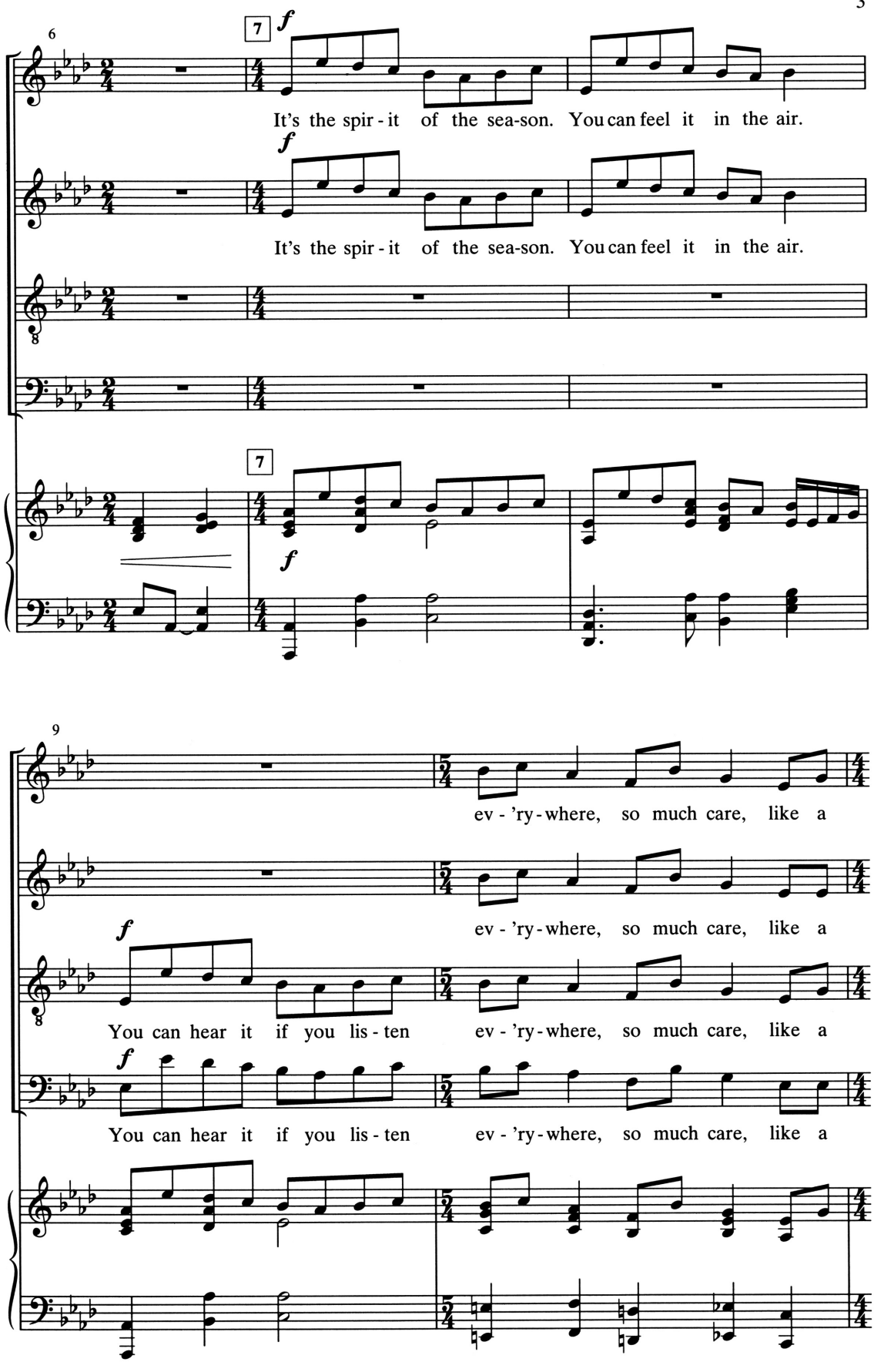
6
7
f
It's the spir - it of the sea-son. You can feel it in the air.
f
It's the spir - it of the sea-son. You can feel it in the air.
7
f
9
ev - 'ry - where, so much care, like a
f
ev - 'ry - where, so much care, like a
f
You can hear it if you lis - ten ev - 'ry - where, so much care, like a
f
You can hear it if you lis - ten ev - 'ry - where, so much care, like a

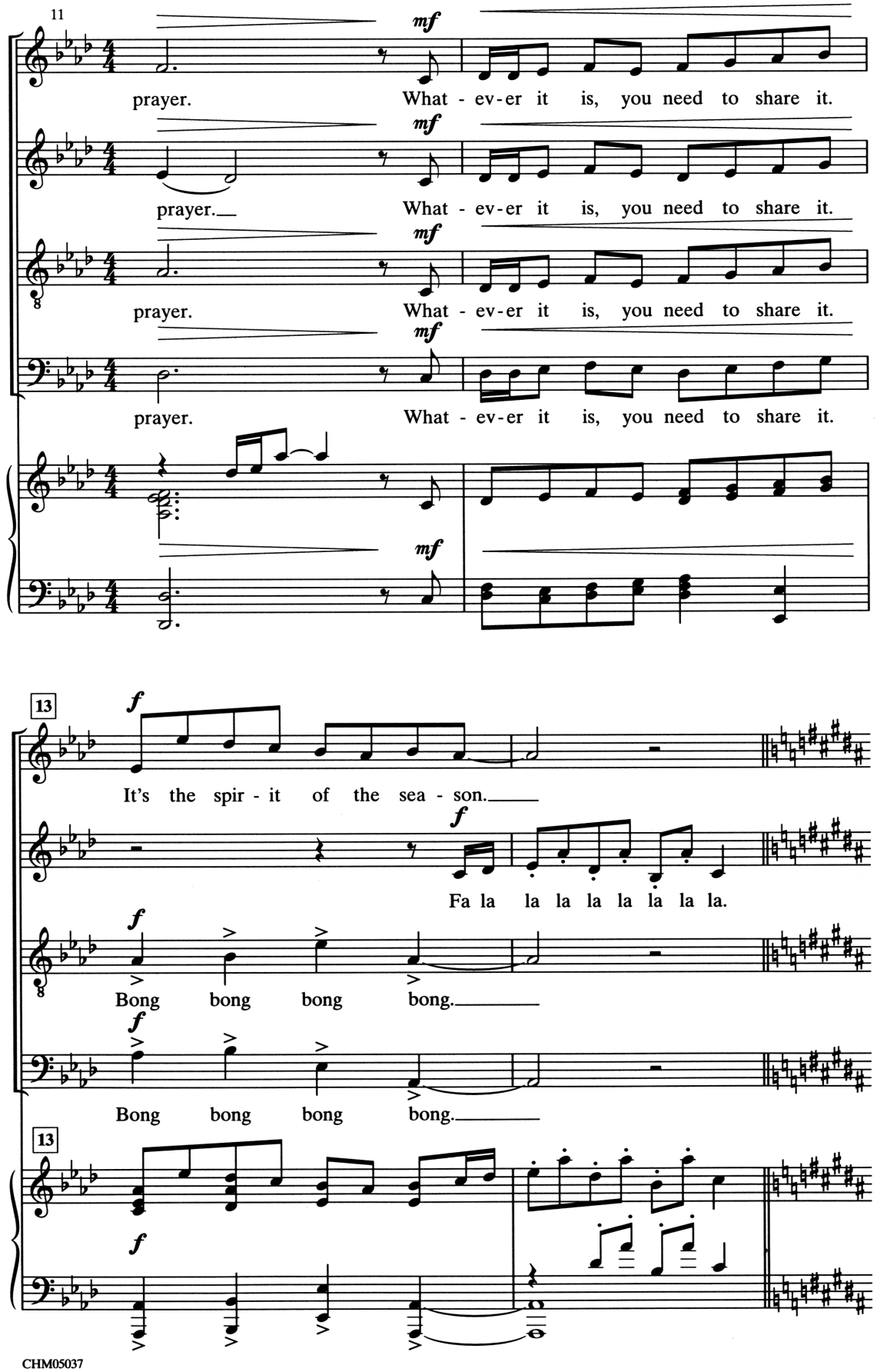
11
mf
prayer. What - ev-er it is, you need to share it.
prayer. What - ev-er it is, you need to share it.
prayer. What - ev-er it is, you need to share it.
prayer. What - ev-er it is, you need to share it.
13
f
It's the spir - it of the sea - son.
Fa la la la la la la la la.
Bong bong bong bong.
Bong bong bong bong.

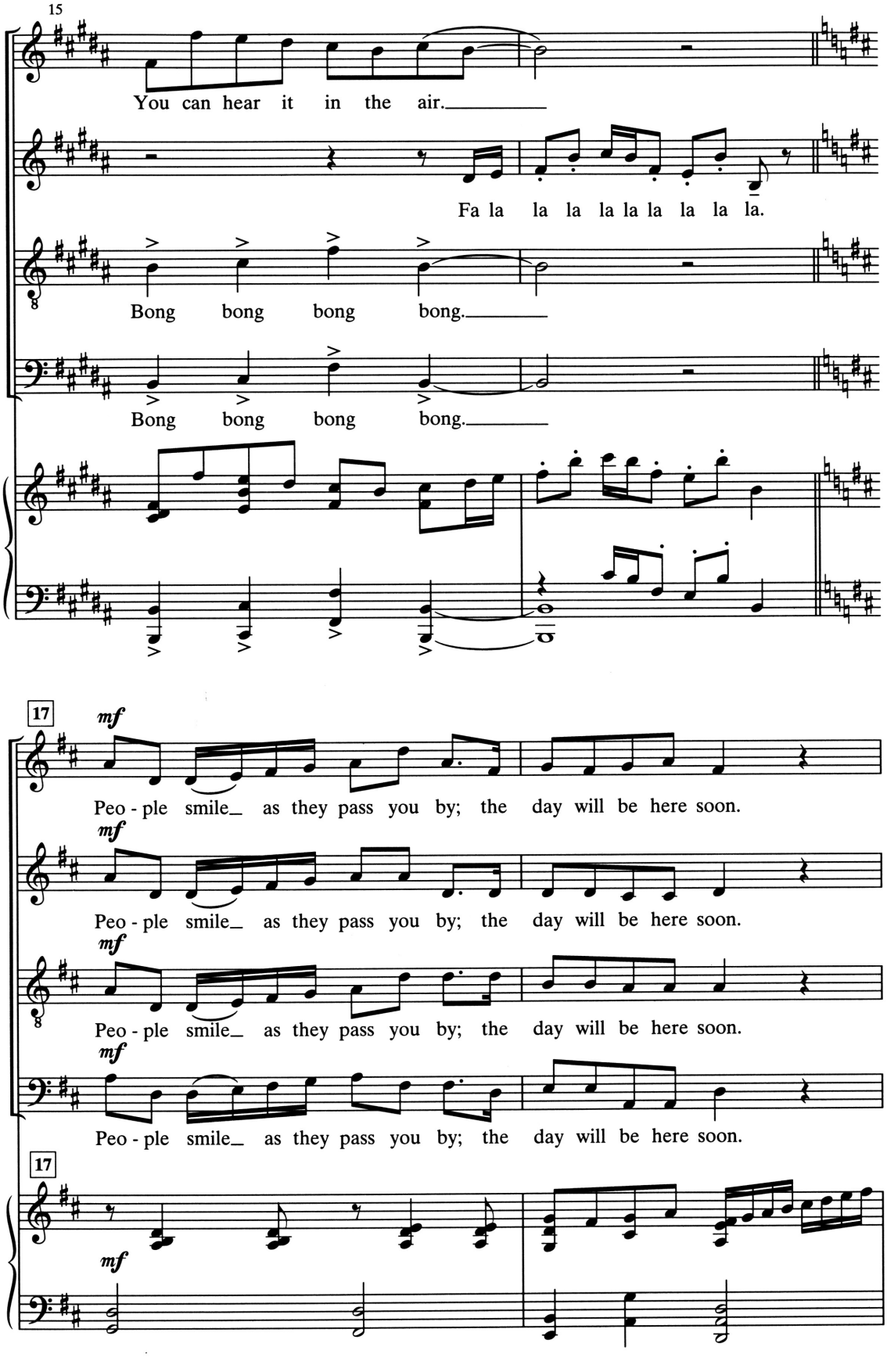
15
You can hear it in the air.
Fa la la la la la la la la.
Bong bong bong bong.
Bong bong bong bong.
17
mf
Peo - ple smile as they pass you by; the day will be here soon.
mf
Peo - ple smile as they pass you by; the day will be here soon.
mf
Peo - ple smile as they pass you by; the day will be here soon.
mf
Peo - ple smile as they pass you by; the day will be here soon.
17
mf

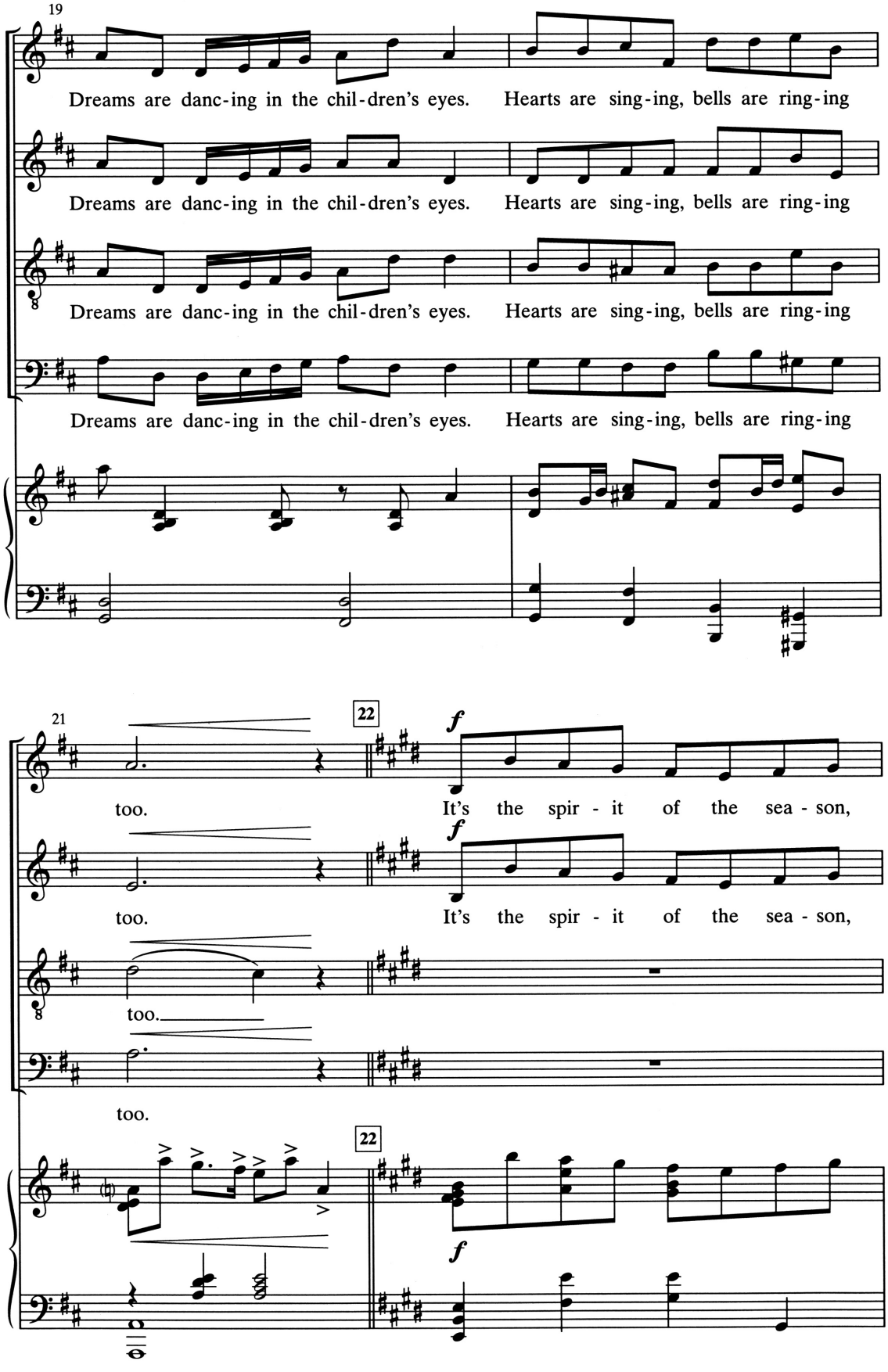
19
Dreams are danc-ing in the chil-dren's eyes. Hearts are sing-ing, bells are ring-ing
Dreams are danc-ing in the chil-dren's eyes. Hearts are sing-ing, bells are ring-ing
Dreams are danc-ing in the chil-dren's eyes. Hearts are sing-ing, bells are ring-ing
Dreams are danc-ing in the chil-dren's eyes. Hearts are sing-ing, bells are ring-ing
21
22
too.
It's the spir - it of the sea - son,
too.
It's the spir - it of the sea - son,
too.
too.
22

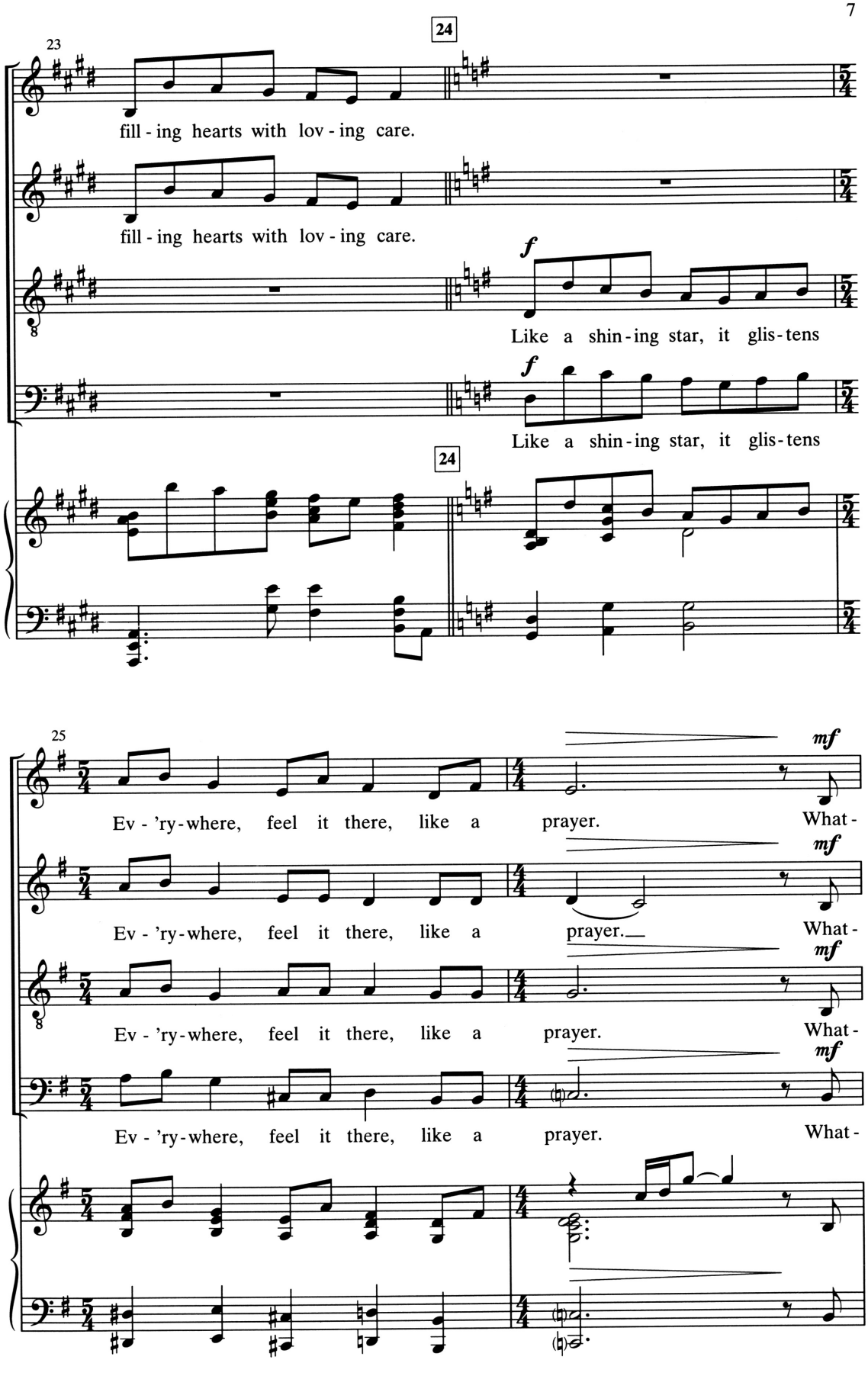
23
24
fill - ing hearts with lov - ing care.
fill - ing hearts with lov - ing care.
f
Like a shin - ing star, it glis - tens
f
Like a shin - ing star, it glis - tens
24
25
mf
Ev - 'ry - where, feel it there, like a prayer. What -
mf
Ev - 'ry - where, feel it there, like a prayer. What -
mf
Ev - 'ry - where, feel it there, like a prayer. What -
mf
Ev - 'ry - where, feel it there, like a prayer. What -

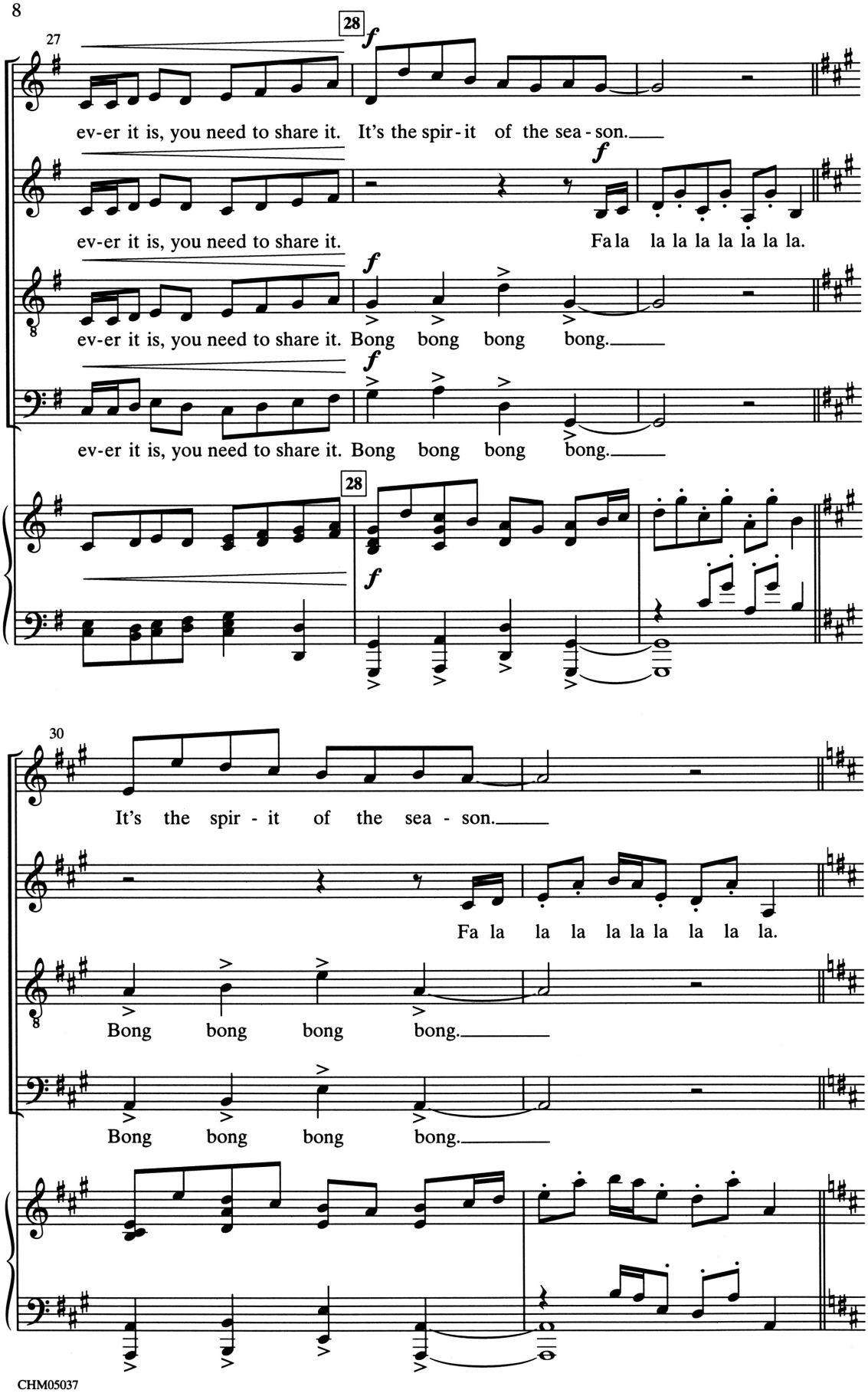
27
28
f
ev-er it is, you need to share it. It's the spir-it of the sea-son.
ev-er it is, you need to share it. Fa la la la la la la la la.
ev-er it is, you need to share it. Bong bong bong bong.
ev-er it is, you need to share it. Bong bong bong bong.
30
It's the spir - it of the sea - son.
Fa la la la la la la la la.
Bong bong bong bong.
Bong bong bong bong.

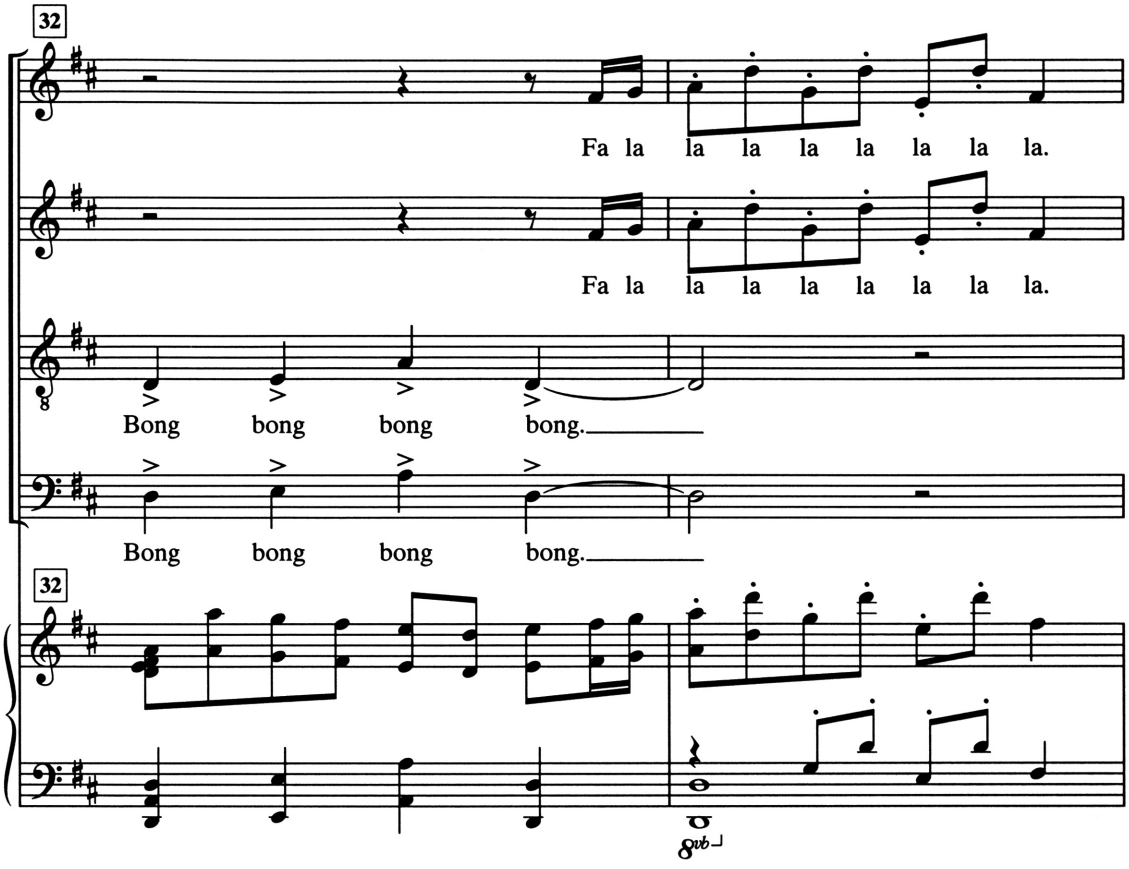
32
Fa la la la la la la la la.
Fa la la la la la la la la.
Bong bong bong bong.
Bong bong bong bong.
32
8vb

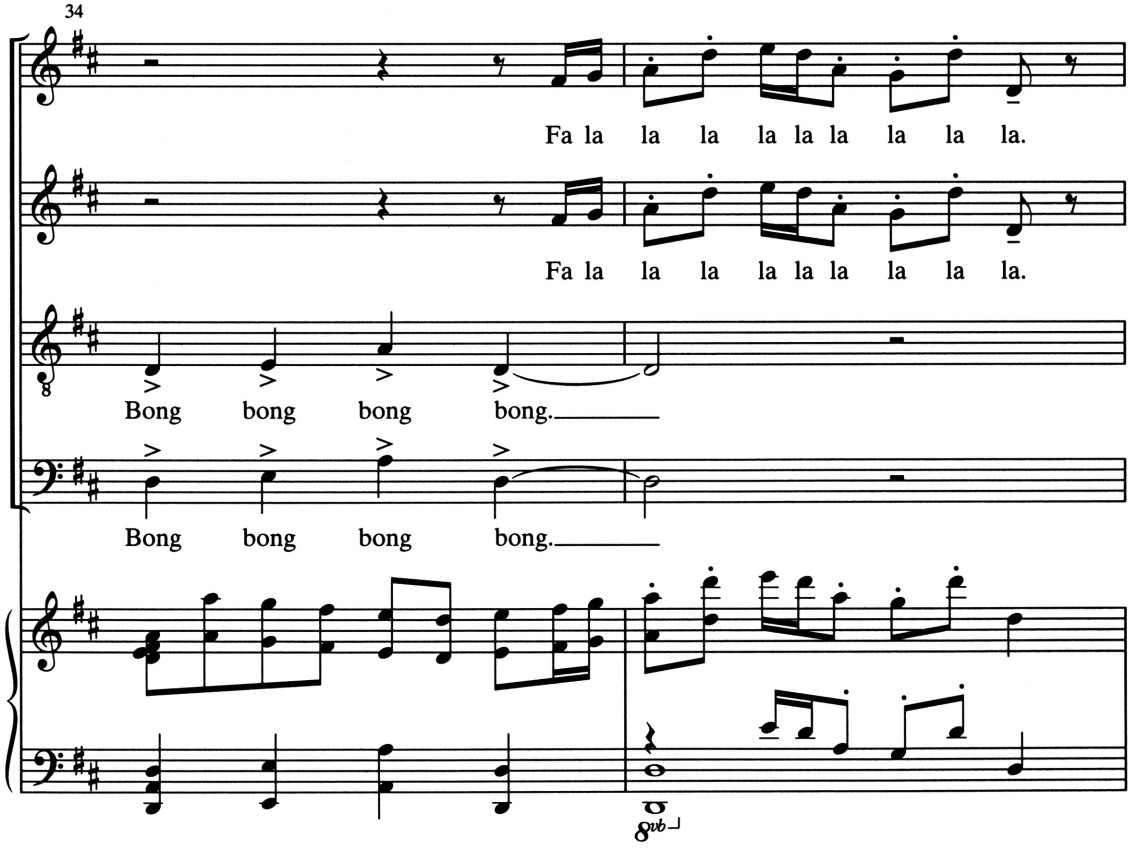
34
Fa la la la la la la la la la.
Fa la la la la la la la la la.
Bong bong bong bong.
Bong bong bong bong.
8vb

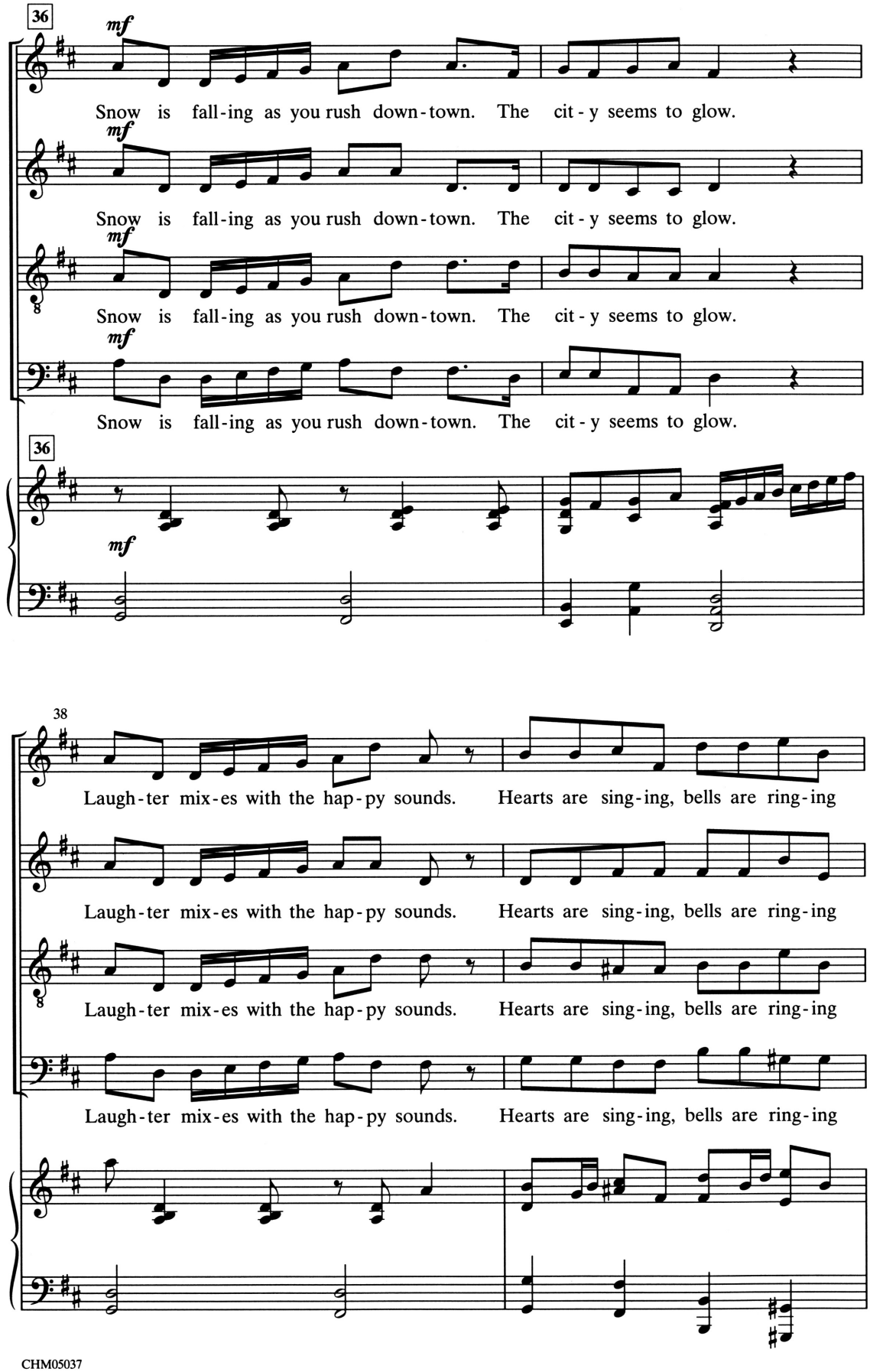
36
mf
Snow is fall-ing as you rush down-town. The cit-y seems to glow.
Snow is fall-ing as you rush down-town. The cit-y seems to glow.
Snow is fall-ing as you rush down-town. The cit-y seems to glow.
Snow is fall-ing as you rush down-town. The cit-y seems to glow.
36
mf
38
Laugh-ter mix-es with the hap-py sounds. Hearts are sing-ing, bells are ring-ing
Laugh-ter mix-es with the hap-py sounds. Hearts are sing-ing, bells are ring-ing
Laugh-ter mix-es with the hap-py sounds. Hearts are sing-ing, bells are ring-ing
Laugh-ter mix-es with the hap-py sounds. Hearts are sing-ing, bells are ring-ing

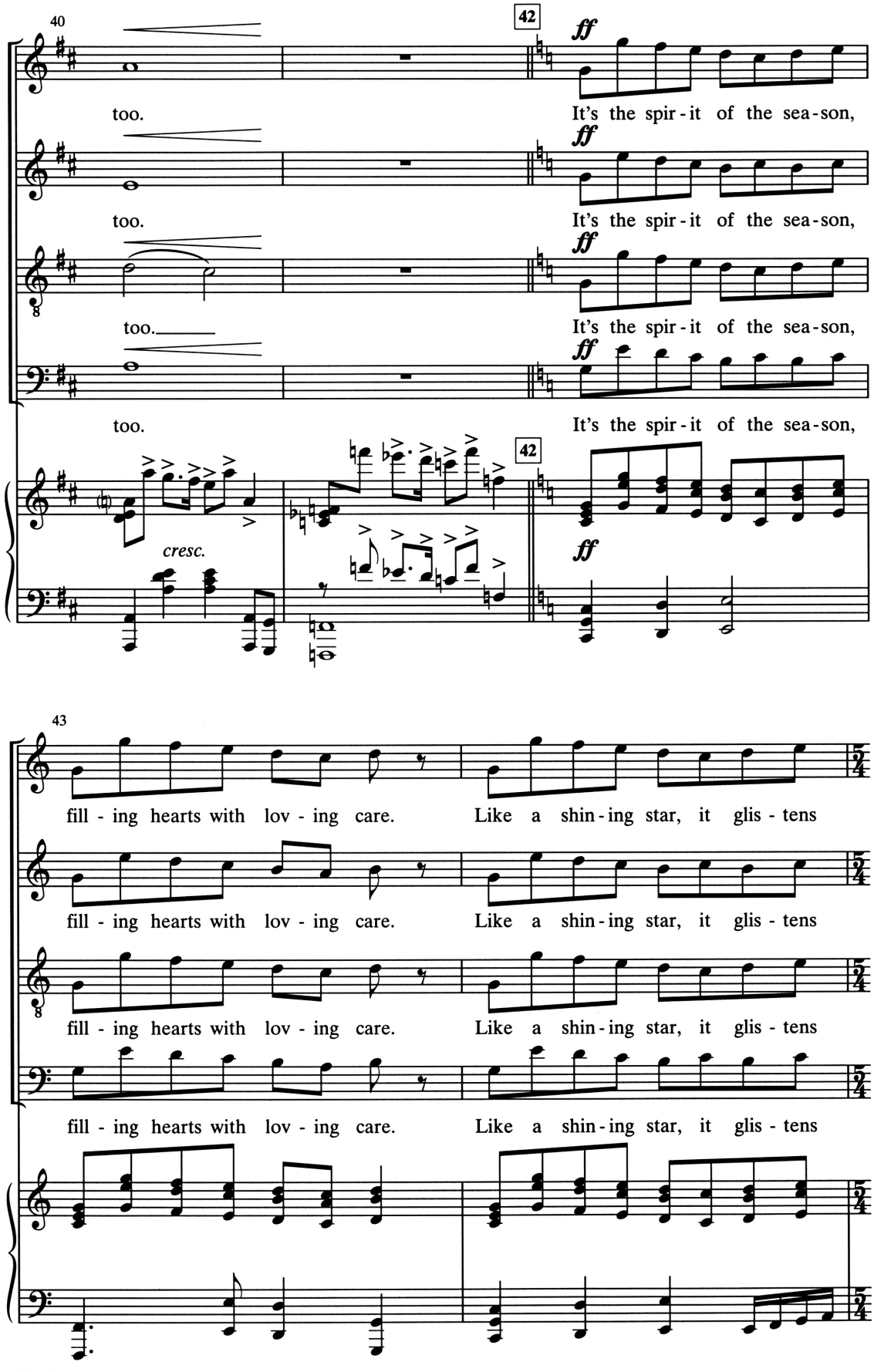
40
42
ff
too.
It's the spir - it of the sea - son,
too.
It's the spir - it of the sea - son,
too.
It's the spir - it of the sea - son,
too.
It's the spir - it of the sea - son,
cresc.
43
fill - ing hearts with lov - ing care.
Like a shin - ing star, it glis - tens

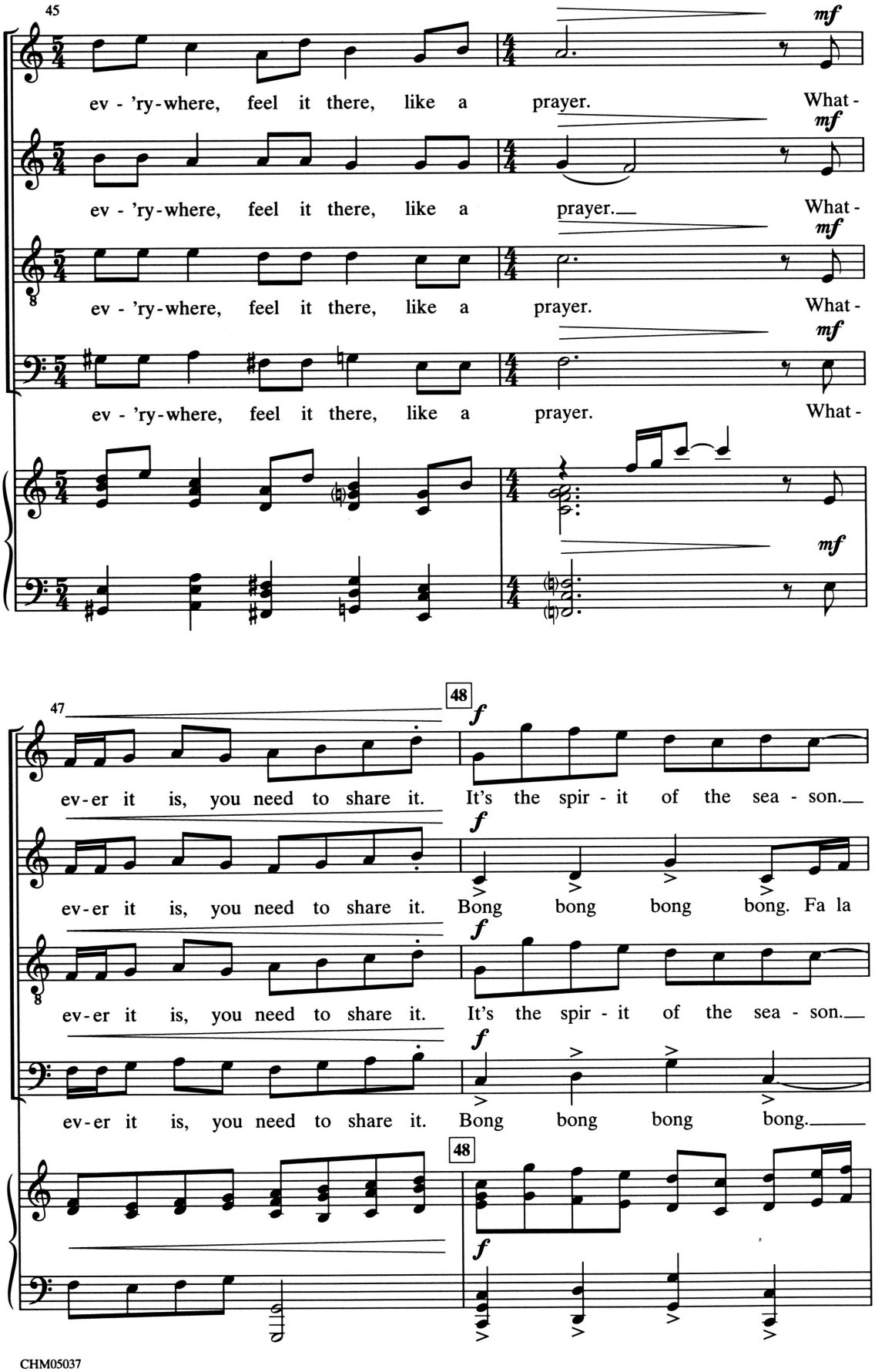
45
mf
ev - 'ry-where, feel it there, like a prayer. What -
ev - 'ry-where, feel it there, like a prayer. What -
ev - 'ry-where, feel it there, like a prayer. What -
ev - 'ry-where, feel it there, like a prayer. What -
47
48
f
ev-er it is, you need to share it. It's the spir - it of the sea - son.
ev-er it is, you need to share it. Bong bong bong bong. Fa la
ev-er it is, you need to share it. It's the spir - it of the sea - son.
ev-er it is, you need to share it. Bong bong bong bong.

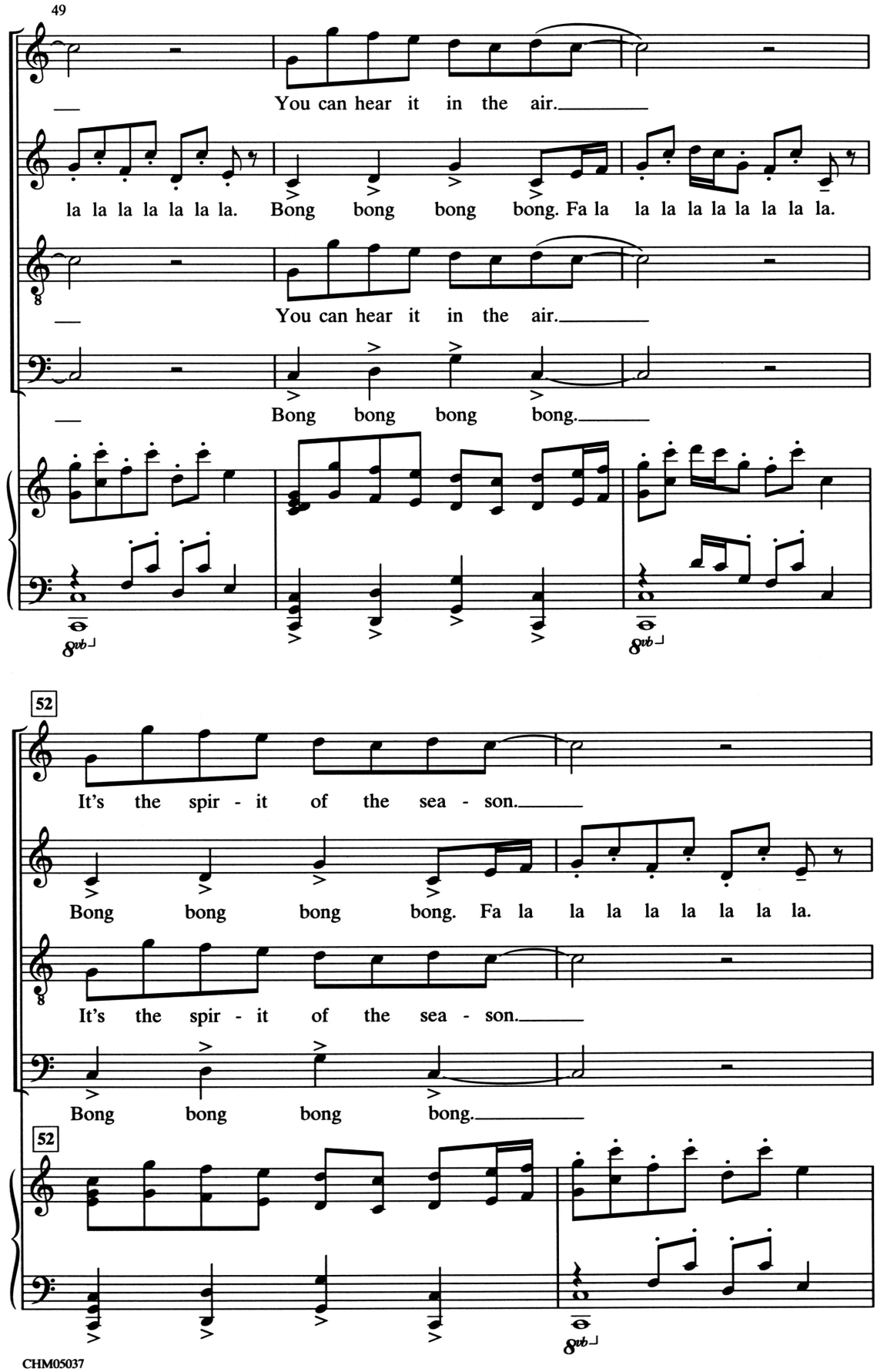
49
You can hear it in the air.
la la la la la la la. Bong bong bong bong. Fa la la la la la la la la.
You can hear it in the air.
Bong bong bong bong.
8vb
52
It's the spir - it of the sea - son.
Bong bong bong bong. Fa la la la la la la la la.
It's the spir - it of the sea - son.
Bong bong bong bong.
52
8vb

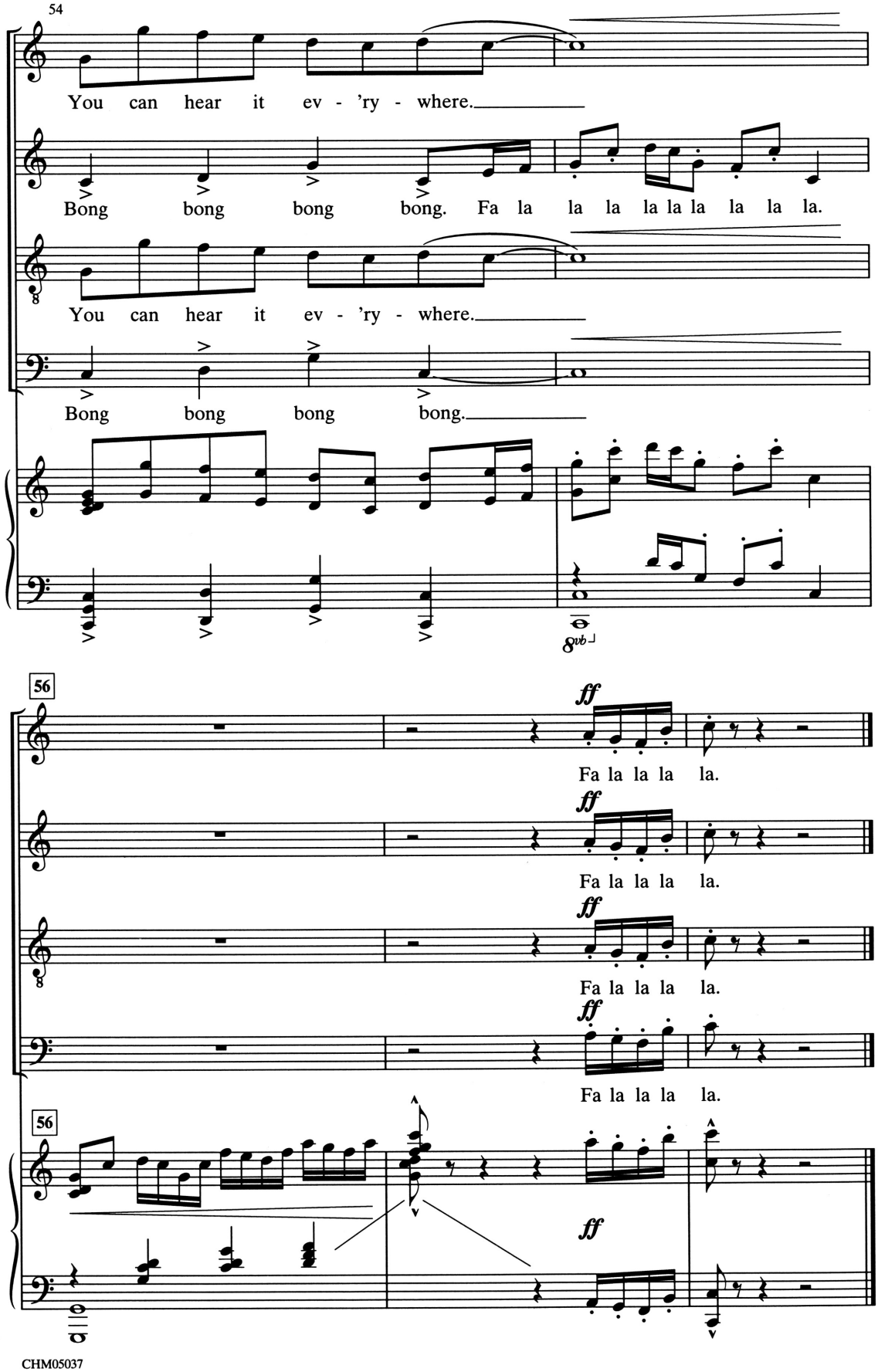
54
You can hear it ev - 'ry - where.
Bong bong bong bong. Fa la la la la la la la la.
You can hear it ev - 'ry - where.
Bong bong bong bong.
8vb
56
ff
Fa la la la la.
Fa la la la la.
Fa la la la la.
Fa la la la la.
56
ff

BASS

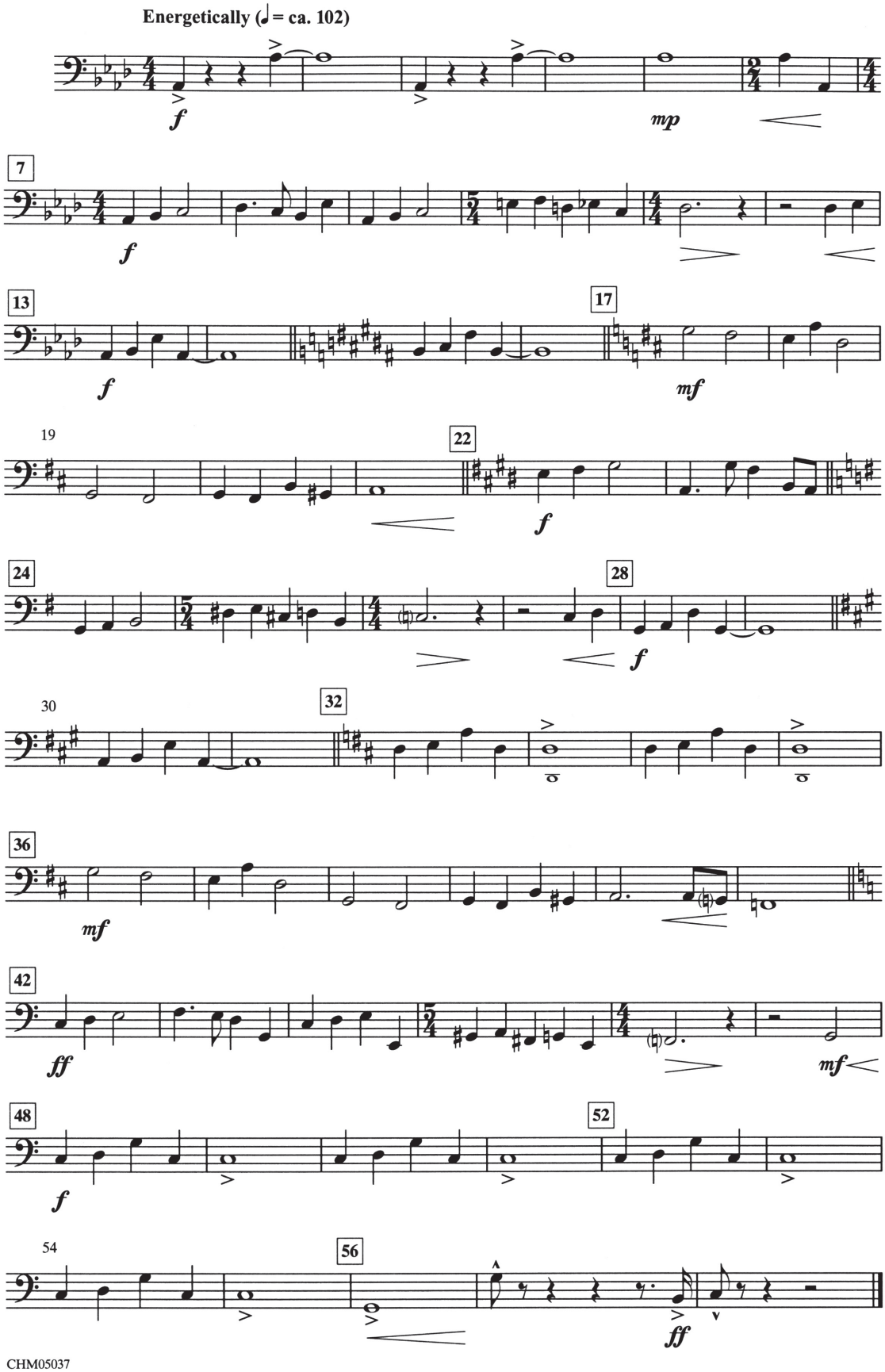
Energetically (♩ = ca. 102)
f
mp
7
f
13
f
17
mf
19
22
f
24
28
f
30
32
36
mf
42
ff
mf
48
f
52
54
56
ff

Alfred
alfred.com

CHM05037 US $2.75
6 54979 09468 5