

A CHRISTMAS KAZOO

JAMES PIERPONT
Arranged by JAMES D. PLOYHAR (ASCAP)

INSTRUMENTATION

1	Conductor	8	B \flat Trumpet		
10	C Flute	4	Horn in F		
2	Oboe	6	Trombone/Baritone/Bassoon	4	Horn in E \flat
10	B \flat Clarinet	4	Tuba	5	Trombone/Baritone in B \flat Bass Clef
2	B \flat Bass Clarinet	2	Mallet Percussion (Bells)	2	Tuba in E \flat Bass Clef
6	E \flat Alto Saxophone	2	Percussion I (Snare Drum, Bass Drum)	2	Tuba in E \flat Treble Clef
7	B \flat Tenor Saxophone/Baritone Treble Clef (World Part Trombone in B \flat Treble Clef)	2	Percussion II (Cymbals, Sleigh Bells)	2	Tuba in B \flat Bass Clef
2	E \flat Baritone Saxophone			2	Tuba in B \flat Treble Clef

WORLD PARTS

PROGRAM NOTES

It's Christmas! Our young musician has just found a kazoo under the tree. He or she discovers that it's a delightful way to make music, and soon the house is filled with Christmas melodies. Our band members will demonstrate the sound made by this unique instrument as the sound of Christmas fills the air.

NOTES TO THE CONDUCTOR

"A Christmas Kazoo" is easy to prepare, but most of the band will be required to play kazoos. They are available at music stores and most toy stores.

While the kazoos are being played, a very light accompaniment is provided by the clarinet, tuba, bass clarinet, baritone saxophone, and percussion. The melody is also heard in the bells, which help to reinforce the kazoos. Please note that the clarinet accompaniment is divisi. Use as many clarinets as necessary, and the others may play kazoos. Split staves are written for the clarinet.

James D. Ployhar

Please note: Our band and orchestra music is now being collated by an automatic high-speed system. The enclosed parts are now sorted by page count, rather than score order. We hope this will not present any difficulty for you in distributing the parts. Thank you for your understanding.

CONDUCTOR

A CHRISTMAS KAZOO

JAMES PIERPONT
Arranged by JAMES D. PLOYHAR (ASCAP)

Moderato $\text{♩} = 96$

C Flute

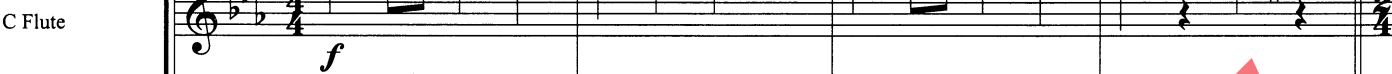

Oboe

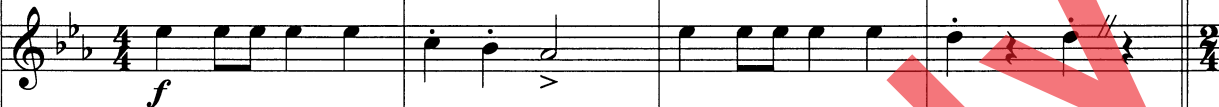

B♭ Clarinet

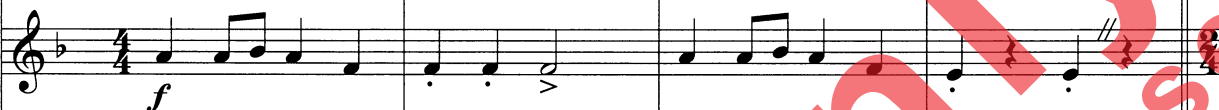

B♭ Bass Clarinet

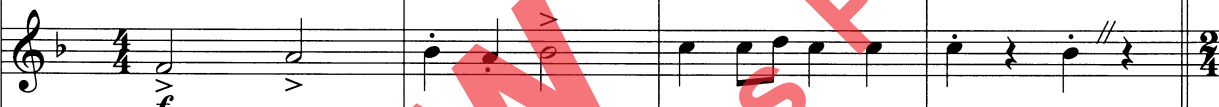

E♭ Alto Saxophone

B♭ Tenor Saxophone/
Baritone T.C.

E♭ Baritone Saxophone

Moderato $\text{♩} = 96$

B♭ Trumpet

Horn in F

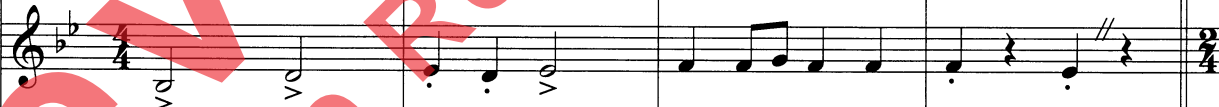

Trombone/Baritone/Bassoon

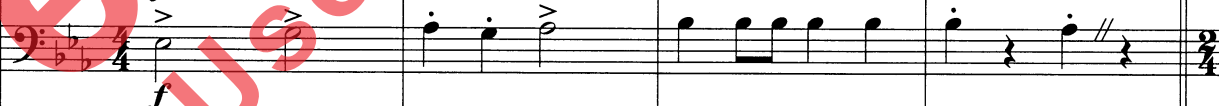

Tuba

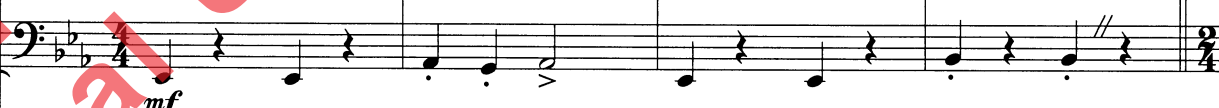
Mallet Percussion
(Bells)Percussion I
(Snare Drum, Bass Drum)Percussion II
(Cymbals, Sleigh Bells)

1

2

3

4

© 2004 Belwin Mills Publishing Corp. (ASCAP)

All Rights Assigned to and Controlled by Alfred Publishing Co., Inc.
All Rights Reserved including Public Performance. Printed in USA.

5

Allegro ♩ = 116

Fl.

Ob.

Cl.

B. Cl.

A. Sax.

T. Sax./Bar. T.C.

Bar. Sax.

5

Allegro ♩ = 116

Tpt.

Hn. in F

Tbn./Bar./Bsn.

Tuba

Mlt. Perc.

Solo

Perc. I

f

Perc. II

5

6

7

8

9

10

13 "Jingle Bells"

Fl.

Ob.

Cl.

B. Cl.

A. Sax.

T. Sax./Bar. T.C.

Bar. Sax.

Tpt.

Hn. in F

Tbn./Bar./Bsn.

Tuba

Mlt. Perc.

Perc. I

Perc. II

Sl. Bells

Cyms.

f

mf

mf

ff

mf

11 12 13 14 15 16

Fl.

Ob.

Cl.

B. Cl.

A. Sax.

T. Sax./Bar. T.C.

Bar. Sax.

Tpt.

Hn. in F

Tbn./Bar./Bsn.

Tuba

Mlt. Perc.

Perc. I

Perc. II

17 18 19 20 21 22

Fl.

Ob.

Cl.

B. Cl.

A. Sax.

T. Sax./Bar. T.C.

Bar. Sax.

Tpt.

Hn. in F

Tbn./Bar./Bsn.

Tuba

Mlt. Perc.

Perc. I

Perc. II

29

Fl.

Ob.

Cl.

B. Cl.

A. Sax.

T. Sax./Bar. T.C.

Bar. Sax.

29

Tpt.

Hn. in F

Tbn./Bar./Bsn.

Tuba

Mlt. Perc.

Solo

Perc. I

f

Perc. II

ch

29

30

31

32

33

34

37

Kazoo

Fl.

Ob.

Cl.

B. Cl.

A. Sax.

T. Sax./Bar. T.C.

Bar. Sax.

Tpt.

Hn. in F

Tbn./Bar./Bsn.

Tuba

Mlt. Perc.

Perc. I

Perc. II

f

Kazoo

f

Kazoo (Concert Key)

f

Accompaniment (div.)

*mf**mf*

Kazoo (Concert Key)

f

Kazoo (Concert Key)

*f**mf*

37

Kazoo (Concert Key)

f

Kazoo (Concert Key)

f

Kazoo

*f**mf**f**mf*

Sl. Bells

ff

Fl.

Ob.

Cl.

B. Cl.

A. Sax.

T. Sax./Bar. T.C.

Bar. Sax.

Tpt.

Hn. in F

Tbn./Bar./Bsn.

Tuba

Mlt. Perc.

Perc. I

Perc. II

To Coda \oplus

53

Fl.

Ob.

Cl.

B. Cl.

A. Sax.

T. Sax./Bar. T.C.

Bar. Sax.

To Coda \oplus

53

Tpt.

Hn. in F

Tbn./Bar./Bsn.

Tuba

Mlt. Perc.

Perc. I

Perc. II

Fl.

Ob.

Cl.

B. Cl.

A. Sax.

T. Sax./Bar. T.C.

Bar. Sax.

Tpt.

Hn. in F

Tbn./Bar./Bsn.

Tuba

Mlt. Perc.

Perc. I

Perc. II

D.S. § al Coda

Fl.

Ob.

Cl.

B. Cl.

A. Sax.

T. Sax./Bar. T. C.

Bar. Sax.

Tpt.

Hn. in F

Tbn./Bar./Bsn.

Tuba

Mlt. Perc.

Perc. I

Perc. II

D.S. § al Coda

Coda

71

Fl.

Ob.

Cl.

B. Cl.

A. Sax.

T. Sax./Bar. T.C.

Bar. Sax.

Coda

71

Tpt.

Hn. in F

Tbn./Bar./Bsn.

Tuba

Mlt. Perc.

Perc. I

Perc. II

Solo

f

Moderato ♩ = 96

79

Fl.

Ob.

Cl.

B. Cl.

A. Sax.

T. Sax./Bar. T.C.

Bar. Sax.

Tpt.

Hn. in F

Tbn./Bar./Bsn.

Tuba

Mlt. Perc.

Perc. I

Perc. II

Play

f

mf

79

Moderato ♩ = 96

Play

f

mf

75 76 77 78 79 80

83 Allegro $\text{♩} = 116$

Fl.

Ob.

Cl.

B. Cl.

A. Sax.

T. Sax./Bar. T.C.

Bar. Sax.

83 Allegro $\text{♩} = 116$

Tpt.

Hn. in F

Tbn./Bar./Bsn.

Tuba

Mlt. Perc.

Perc. I

Perc. II

ff Sl. Bells

mf Cyms.

81 82 83 84 85 86 *ff*

Preview Only
Legal Use Requires Purchase