

# LET HOSANNAS RING!

for S.A.T.B. voices, opt. children's choir and handbells, accompanied \*

Words and Music by  
PATTI DRENNAN

With a fanfare (♩ = ca. 100)

ACCOMP.

3 CHILDREN'S CHOIR (optional) *mf*

Sing ho - san - na! Sing ho - san - na! Sing ho - san - na!

SOPRANO / ALTO \*\* *mf unis.*

Sing ho - san - na! Sing ho - san - na! Sing ho - san - na!

TENOR / BASS *mf*

HANDBELLS *mf*

\* Part for Handbells (3 octaves) is on page 16.

\*\* Cued notes should be sung when there is no children's choir.

© 2012 Word Music, LLC (ASCAP)  
All Rights Reserved. Used by Permission.

EVEN IF YOU POSSESS A CCLI LICENSE, YOU MAY NOT COPY THIS MUSIC.  
If you have questions about CCLI, please call 800/234-2446.

6 7 *f*

Sing ho - san - na! Sing ho - san - na! Sing ho - san - na!

*f unis.*

Sing ho - san - na! Sing ho - san - na! Sing ho - san - na!

*f* 7

9 *rit.*

Lift your voice and sing to the King!

*f* *rit.*

Lift your voice and sing to the King!

*rit.*

*rit.*  
*mp*

12

March-like (♩ = ca. 88)

15

17

18

Da - vid's hon - ored Son, to You we lift palm branch - es, O

This block contains the musical notation for measures 18 and 19. It features a vocal line with lyrics and a piano accompaniment. The key signature has one flat (B-flat), and the time signature is 4/4. The piano part consists of chords in the right hand and a bass line in the left hand.

20

King and Bless - ed One! A mul - ti - tude of fol - l'wers —

This block contains the musical notation for measures 20 and 21. It features a vocal line with lyrics and a piano accompaniment. The key signature has one flat (B-flat), and the time signature is 4/4. The piano part continues with chords and a bass line.

22

praise You rid - ing by. With out-stretched hands and voic - es, in

*unis.*

24

cho - rus, we re - ply Ho -

*f*

*f unis.*

*f*

*f unis.*

27

san - na, sing ho - san - na! Ex - alt the King of kings! Ho -

san - na, sing ho - san - na! Ex - alt the King of kings! Ho -

27

29

san - na, sing ho - san - na! Join now, let prais - es ring!

san - na, sing ho - san - na! Join now, let prais - es ring! O

Legal Use Requires Purchase

31

unis. Ho -

fill the air with mu - sic. Praise God with joy - ous sound! Ho -

unis. unis.

33

san - na, sing ho - san - na! Let fes - tive songs a -

san - na, sing ho - san - na! Let fes - tive songs a -

36 38 *mf*

bound! Sing ho - san - na!

*mf unis.*

bound! Sing ho - san - na!

*mf*

*f* 38 *mf*

39

Sing ho - san - na! We sing ho - san - na to the King!

*mf unis.*

Sing ho - san - na! We sing ho - san - na to the King! Ride

*mf unis.*

42

on, Bless - ed Re - deem - er. Ride on in maj - es - ty! For

*mf*

*mf*

This block contains the musical notation for measures 42 and 43. It features a vocal line with lyrics, a piano accompaniment, and a grand staff. The lyrics are: "on, Bless - ed Re - deem - er. Ride on in maj - es - ty! For". The piano part includes a dynamic marking of *mf* and a fermata over the final measure.

44

You shall be ex - alt ed, and You will set us free! We

This block contains the musical notation for measures 44 and 45. It features a vocal line with lyrics, a piano accompaniment, and a grand staff. The lyrics are: "You shall be ex - alt ed, and You will set us free! We". The piano part includes a dynamic marking of *mf* and a fermata over the final measure.

46

praise with joy - ful sing - ing. We praise You and re - joice! O

*unis.*

48

may we ev - er love You with heart and life and voice!

*cresc.*

51

*f* 52

Ho - san - na, sing ho - san - na! Ex - alt the King of kings! Ho -

*f unis.*

Ho - san - na, sing ho - san - na! Ex - alt the King of kings! Ho -

*f unis.*

*f*

52

*f*

*8vb*

54

san - na, sing ho - san - na! Join now, let prais - es ring!

san - na, sing ho - san - na! Join now, let prais - es ring! O

56

*f*

Ho -

*unis.*

fill the air with mu - sic. Praise God with joy - ous sound! Ho -

58

san - na! Sing ho - san - na!

san - na! Sing ho - san - na!

*unis.*

Ho - san - na! Sing ho - san - na!

58

62

Lift your voice and sing Ho - san - na, sing ho - san - na! Ho -  
to the King!

Lift your voice and sing Ho - san - na, sing ho - san - na! Ho -  
to the King!

san - na, sing ho - san - na to the King!  
to the King!

san - na, sing ho - san - na to the King!

Sing to the King!

65

san - na, sing ho - san - na to the King!  
to the King!

san - na, sing ho - san - na to the King!

Sing to the King!

# LET HOSANNAS RING!

Words and Music by  
PATTI DRENNAN

3 Octaves  
Handbells Used: 13

With a fanfare- ♩ = 100

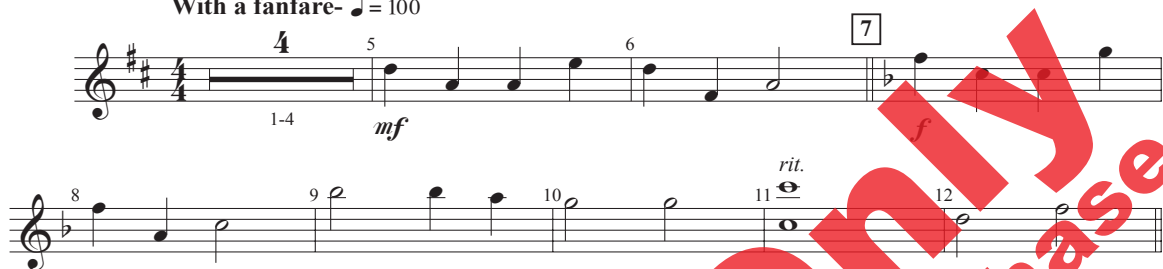

March-like (♩ = ca. 88)

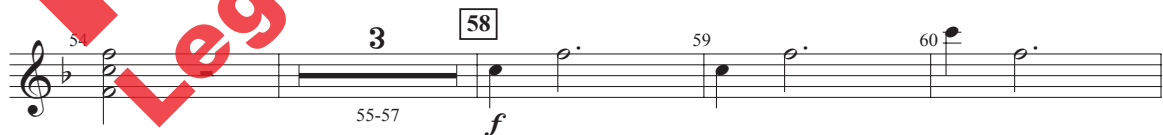
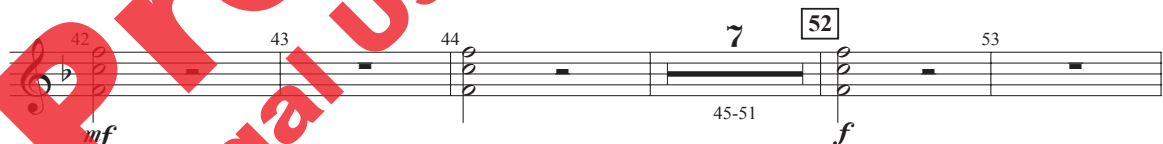
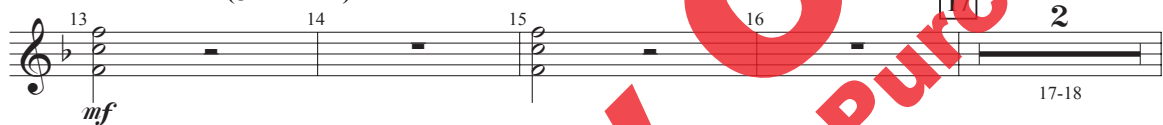

© 2012 Word Music, LLC (ASCAP)  
All Rights Reserved. Used by Permission.

EVEN IF YOU POSSESS A CCLI LICENSE, YOU MAY NOT COPY THIS MUSIC.  
If you have questions about CCLI, please call 800/234-2446.

0 80689 21023 5