

He Is Born is an anthem for Christmas Eve, Christmas Day, or Christmastide. Suggested corresponding lectionary readings include Matthew 1: 18-25, Matthew 2: 1-12, Luke 2: 1-20, and John 1: 1-14. One basic homilical theme is that the Creator of the Cosmos has taken on human form.

Intended for performance with combined SATB and unison children's choirs, **He Is Born** may be effectively rendered by SATB choir only. In absence of children's voices, the opening unison line (m. 9) should be sung by the treble voices with a light, distant quality. Keep the bass and tenor notes (m. 21) legato yet distinct in order to maintain the somewhat medieval quality of the open fifths. Crisp diction, minimum vibrato, and a clear tone are important for the sopranos and altos at m. 23. A richer blend should be used when the choir unites on the same text at m. 31. Toward the end (m. 66-70), a gradual decrescendo may be employed to achieve the effect of carolers moving on down the streets.

Dave and Jean Perry live in Mesa, Arizona, where Dave is Chairman of the Performing Arts Department at Mountain View High School and Jean is Choral Director at Fremont Junior High. Together they direct the Youth Choir at Grace United Methodist Church and have over fifty sacred and secular works in print.

Il est né, le di - vin En - fant,
Eel eh neh luh¹ dee - VEE naw² - FAW²
(He is born, the divine Child,)

jou - ez haut - bois ré - son - nez mu - set - tes!
zhoo³- EH oh - BWA reh - zo⁴- NEH mû⁵- ZEH - tuh! 1
(play oboes, sound bagpipes!)

Il est né, le di - vin En - fant,
Eel eh neh luh¹ dee - VEE naw² - FAW²
(He is born, the divine Child,)

chan - tons tous son - nè - ve - ne - ment!
shaw²- TOHN² too sohn² aw - veh - nuh¹- MAW!²
(Let us all sound forth His coming!)

Footnotes to French Pronunciation

In multiple syllable words, the syllables that should be stressed are capitalized.

1. Pronounce the vowel as the "u" in "ugly."
2. Make the vowel slightly nasal.
3. The "zh" is pronounced like the "s" in "pleasure."
4. Pronounce the vowel as the "o" in "hobby."
5. Say the sound "ee" with your mouth in the position to drink through a straw.

HE IS BORN

(Il Est Né)

for S.A.T.B. voices, accompanied,
with optional children's choir, flute,
and handbells (3-octaves)*

Trad. 19th cent. French carol
Trans. anon.
Arranged by
DAVE and JEAN PERRY

Festive ($\text{♩} = 69$)

FLUTE

HANDBELLS

ACCOMP.

f *legato*

5

5

*Handbell part may be found on pages 14-15; flute part may be found on page 16.

9

SOPRANO & ALTO UNISON
(optional Children's Choir)

He is born, the ho - ly Child, play the o - boe and bag - pipes mer - ri - ly!
Il est né, le di - vin En - fant, jou - ez haut - bois ré - son - nez mu - set - tes!

9

13

He is born, the ho - ly Child, sing we all of the Sav - ior mild.
Il est né, le di - vin En - fant, chan - tons tous son a - ve - ne - ment!

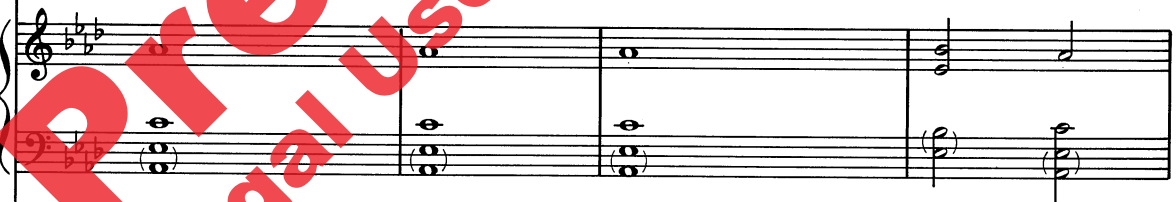

13

17

(Flute)

mf (legato)

17

21

23

Children may double melody

SOPRANO

ALTO

mf

He is born, the ho - ly Child,
 He is born, He is born, He is born, He is

TENOR

mf

BASS

mf

He is born, He is born, He is born, He is born,

21

23

25

play the o - boe and bag - pipes mer - ri - ly! He is born, the ho - ly Child,
born, He is born, He is born, He is born, He is

He is born, He is born, He is born, He is born,

25

29

31

(Children tacet)

sing we all of the Sav - ior mild. Through the a - ges of long a - go,
born, He is, He is born.

He is born.

29

31

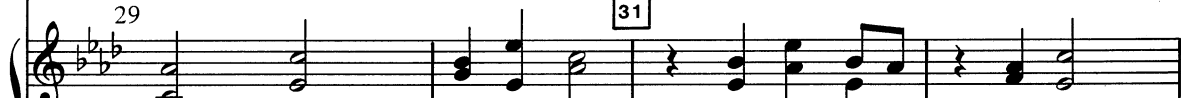

33

proph-ets have fore - told His com - ing; Through the a - ges of long a - go,

33

37

38 *(tutti children)*

now the time has _ come at last! He is born, the _ ho - ly Child,

37

39

41

play the_ o - boe and bag-pipes mer-ri - ly! He is born, the_ ho - ly Child,

41

45

sing we_ all of the Sav - ior mild.

(B. div.)

(Flute)

f legato

45

f

49

53

55

f (Children tacet)

O how love - ly, — O how pure

f

57

is this per - fect — Child of heav - en; O how love - ly, —

57

60

O how pure, gra - cious gift to hu - man - kind!

60

63

mf (tutti children)

He is born, the ho - ly Child, play the o - boe and
Il est né, le di - vin En - fant, jou - ez haut-bois ré - son -
 Born, He is born, He is born, He is

mf

He is born, He is born, He is born,

(Flute)

mf

(Handbells)

mf

63

66

bag - pipes mer - ri - ly! He is born, the ho - ly Child, sing we all of the
nez mu - set - tes! Il est né, le di - vin En - fant, chan - tons tous son a -
 born, He is born, He is born, He is born, He is

He is born, He is born, He is born, He is born,

66

70

(S. div.)

rit.
(S. unis.)

Sav - ior mild!
vè - ne - ment!

born, He is born, He is born, He is born.

He is born, He is born, He is born, born.

rit.

rit.

rit.

70

rit.

HE IS BORN

(Il Est Né)

HANDBELLS

Arranged by
DAVE and JEAN PERRY

Bells
used: 15*(16)

Festive (♩ = 69) 2 3 4 5

f L.V.

6 7 8 9 10 11

mf

12 13 14 15 16 17 4

21 22 23 24 25 26 27

mf

*Three-octave choirs ring all notes within the three-octave range (C⁴ to C⁷) except notes in parentheses.

28 29 30 **31** 32 33

34 35 36 37 38

39 40 41 42 43 44 45 46

47 **55** **63** 64 65 66

67 68 69 70 71 72 73

HE IS BORN (Il Est Né)

FLUTE

Arranged by
DAVE and JEAN PERRY

Festive ($\text{♩} = 69$)

f legato

mf legato

f legato

mf

rit.

© Copyright MCMXC by Alfred Publishing Co., Inc.

All rights reserved. Printed in USA.

