

# THEMATIC INDEX

## SONATINA 1

Allegro

Page  
4

Andante

6

Vivace

8

## SONATINA 2

Allegretto

11

Allegretto

14

Allegro

16

## SONATINA 3

Spiritoso

20

Un poco adagio

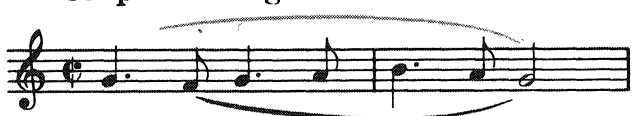

25

Allegro

26

## SONATINA 4

Con spirito

Page  
30

Andante con espressione

34

Allegro vivace

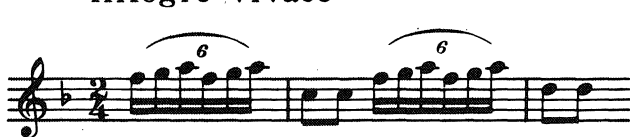

36

## SONATINA 5

Presto

40

ORIGINAL SWISS AIR

Allegretto moderato

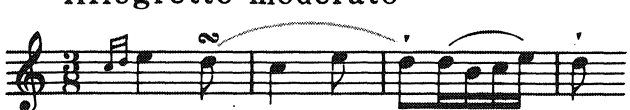

46

RONDO

Allegro di molto

50

## SONATINA 6

Allegro con spirito

55

Allegro spiritoso

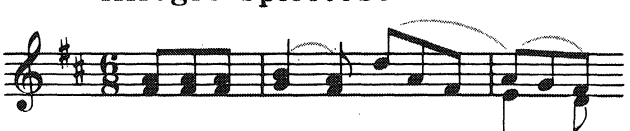

61

The following note appears at the top of the first page of the original edition: "N. B. Out of the VARIOUS MÔDES of fingering the SAME PASSAGE, the Author has preferred THAT, which appeared to him the best calculated to form the hand of a beginner."

# SONATINA 1

Allegro

(a) Many piano instructors prefer 4 2 3 1 4 2 3 1 4 2 1.