

# HAVE YOURSELF A MERRY LITTLE CHRISTMAS

for 2-part voices and piano  
with optional SoundPax and SoundTrax\*

Performance time: approx. 3:10

Arranged by  
**ROBERTO RABELLO**

Words and Music by  
**HUGH MARTIN**  
and **RALPH BLANE**

**Joyfully** (♩ = ca. 100)

PIANO

*f*

D<sup>maj7</sup> C<sup>#m7</sup> B<sup>m7</sup> N.C.

3 D<sup>maj7</sup> C<sup>#m7</sup> B<sup>m7</sup> N.C.

5 D<sup>maj7</sup> C<sup>#m7</sup> B<sup>m7</sup> D(add9)/E

\* Also available for S.A.T.B. (52321) and S.A.B. (52322). SoundTrax CD available (52324).

SoundPax includes score and set of parts for 2 trumpets, tenor saxophone, trombone,  
guitar, bass, chimes, sleigh bells, and drumset.

Visit [alfred.com](http://alfred.com) for digital scores and audio.

© 1943 (Renewed) METRO-GOLDWYN-MAYER INC.

© 1944 (Renewed) EMI FEIST CATALOG INC.

All Rights (Excluding Print) Controlled and Administered by EMI FEIST CATALOG INC.

Exclusive Worldwide Print Rights Controlled and Administered by ALFRED MUSIC

This Arrangement © 2026 EMI FEIST CATALOG INC.

All Rights Reserved. Printed in USA.

ALL VOICES (*unison*)

7

*mf*

Have your - self a mer - ry lit - tle Christ - mas.

9

Let your heart be light.

11

From now on our trou - bles will be out of

13

sight.

15

PART I

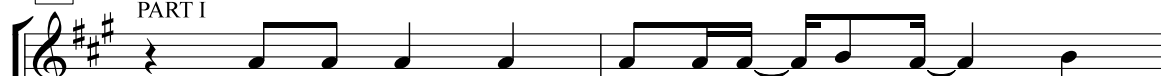

Have your - self a mer - ry lit - tle Christ - mas.

PART II (mel.)

Have your - self a mer - ry lit - tle Christ - mas.

Amaj9

F#m7(add4)

Bm7

D/E

Bm7(b5)/E

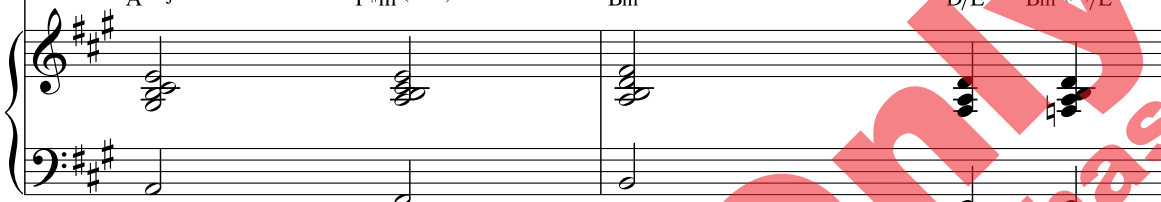

17

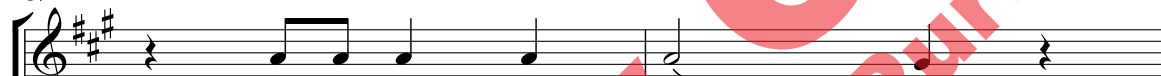

Make the Yule - tide gay.

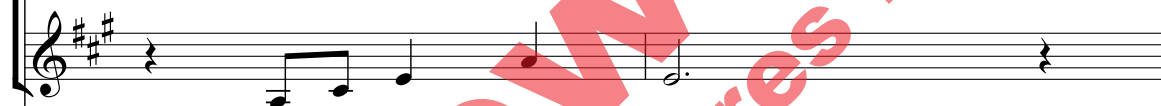

Make the Yule - tide gay.

Amaj9

F#m7(add4)

Em7(sus4)/B

E7

19

(mel.)

From now on our trou - bles will be miles a -

From now on our trou - bles will be miles a -

A

E/G#

F#m7

G#m7(b5)

C#7(b9)

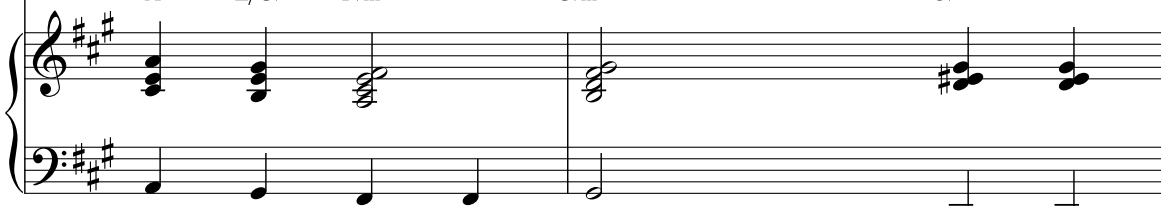

21

way. \_\_\_\_\_

way. \_\_\_\_\_

F#m(add9) F#m F#m(maj7) F#m Gmaj7/A A13(b9)

23

*(mf)*

Here we are as in old - en days hap - py

Dmaj7 C#m7

*(mf)*

25

gold - en days of yore.

Bm7 D/E Amaj7

27

*(mf)*

Faith - ful \_\_\_ friends \_\_\_ who are dear to us \_\_\_ gath - er

D#m7(b5) G#7(b9) C#m7

29

Once more.

near to us \_\_\_ once more.

A6/B B9 Dmaj9/E E13(b9)

31

Through the years we all will be \_\_\_ to - geth - er

*(mel.)*

Through the years we all will be \_\_\_ to - geth - er

Amaj9 N.C. D(add9)/E

33

if the fates al - low.

if the fates al - low.

A<sup>maj9</sup> F<sup>#m7(add4)</sup> E<sup>7(sus4)/B</sup> E<sup>7</sup>

35 (mel.)

Hang a shin - ing star up - on the high - est

Hang a shin - ing star up - on the high - est

A E/G<sup>#</sup> F<sup>#m7</sup> B<sup>m7</sup> C<sup>#11(b9)</sup> C<sup>#7(b9)</sup>

37

bough and

bough and

F<sup>#m(add9)</sup> F<sup>#m</sup> F<sup>#m(maj7)</sup> F<sup>#m</sup> G<sup>maj7/A</sup> A<sup>13</sup>

39

1.

have your - self a mer - ry lit - tle Christ - mas

have your - self a mer - ry lit - tle Christ - mas

1.

Dmaj7 C#m7 Bm7 N.C. D/E E D/E E

41

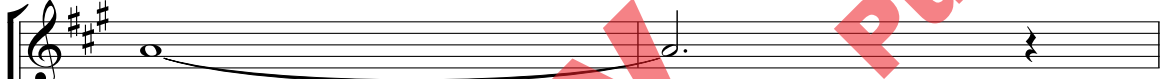

now.

now.

A D/A

43

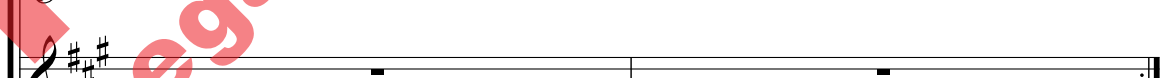
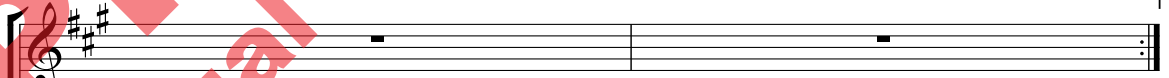

A D/A Em7 C#aug/Eb

45

2.

have your - self

have your - self

have your - self a mer - ry lit - tle Christ - mas,

2.

have your - self

have your - self

have your - self a mer - ry lit - tle Christ - mas,

47

have your - self

have your - self

have your - self a mer - ry lit - tle Christ - mas

49

have your - self

have your - self

have your - self a mer - ry lit - tle Christ - mas

51

now. \_\_\_\_\_ So

now. \_\_\_\_\_ So

Gmaj<sup>9</sup>/A C#aug<sup>7</sup>/D#

53

have your - self

have your - self a mer - ry lit - tle Christ - mas, \_\_\_\_\_

Dmaj<sup>7</sup> C#m<sup>7</sup> Bm<sup>7</sup> N.C.

55

have your - self a mer - ry lit - tle Christ - mas, \_\_\_\_\_

have your - self

Dmaj<sup>7</sup> C#m<sup>7</sup> Bm<sup>7</sup> N.C.

57

have your - self a mer - ry lit - tle Christ - mas

have your - self a mer - ry lit - tle Christ - mas

Dmaj7 C#m7 Bm7 N.C. D/E E D/E E

59

now, \_\_\_\_\_ Christ - mas

now, \_\_\_\_\_ Christ - mas

A D/A

61

now! \_\_\_\_\_ *(ad lib holiday greetings to audience)*

now! \_\_\_\_\_

A D/A N.C. A