

OVER THE RIVER

for 2-part voices and piano with optional SoundTrax*

Words by

LYDIA MARIA CHILD (1802–1880)

Music by

GREG GILPIN

With festive flair (♩ = ca. 126)

PIANO

mf

3

f

5

mp cresc.

7

PART I
mf

O - ver the riv - er and through the wood to

PART II
mf

O - ver the riv - er and through the wood to

* Also available for S.A.T.B. (52181) and 3-part mixed (52182). SoundTrax CD available (52184).
Visit alfred.com for digital scores and audio.

Grand-moth - er's house ___ we go. _____

Grand-moth - er's house, ___ house we go. ___ The

11

to car - ry the sleigh through the

horse knows the way ___ through the

13

f white and drift - ed snow. _____

f white and drift - ed snow. _____

16

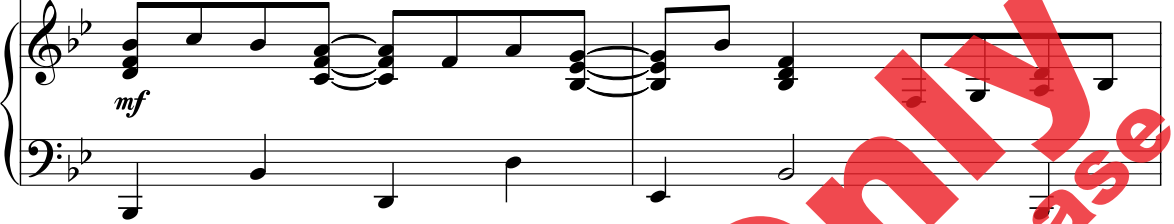
mf*mf**mf*

18

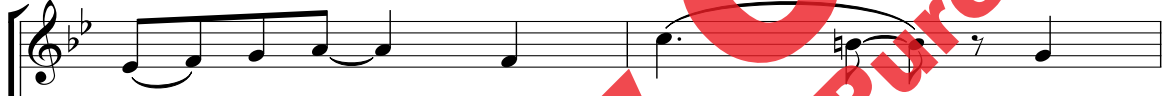

20



22

o - ver the ground _ we go.

o - ver the ground _ we go.

25

mp

O - ver the riv - er and through _ the wood with a

mp

27

clear blue win - ter sky.

mp

The

29

As —

dogs — do bark and the chil - dren hark as —

31

mf we go jin - gling by. *mf* (sleigh bells) x x x x x

mf we go jin - gling by.

34

mp O - ver the riv - er and through — the wood to

mp O - ver the riv - er and through — the wood, to

36 *cresc.*

have ___ a first - rate play. _____

cresc.

have ___ a first, ___ first - rate play. _____

cresc.

38 *mf*

Hear the bells ring, ___ "ting - a - ling - ting!" ___ Hoo -

mf

Hear the bells ring, ___ "ting a ling - ting!" ___ Hoo -

mf like chimes

40 *f*

ray for the hol - i - day!

f

ray for the hol - i - day!

f

42

mp

And

mp

O - ver the riv - er and through the wood and

mp

44

straight to the barn - yard gate. We

straight to the barn - yard gate. We

46

cresc.

mf

seem to go so ex - tremely slow. Hur - ry

cresc.

mf

seem to go so ex - tremely slow. Hur - ry

cresc.

up, I can hard - ly wait!

up, I can hard - ly wait!

mf

50 **51** *f*

I can hard - ly wait, so o - ver the riv - er and through _

I can hard - ly wait, so o - ver the riv - er and through _

f

52

the wood now Grand-moth - er's cap _ I

the wood, now Grand-moth - er's cap, _

54 *mf* 55

spy. _____ Hoo - ray for the fun! _____

mf

cap I spy. _____ Hoo - ray for the fun! _____

56

Is the pud - ding done? _____

Is the pud - ding done? _____

like chimes

58 *cresc.*

Hoo - ray, hoo - ray for the

cresc.

Hoo - ray, hoo - ray for the

cresc.



60 *f*

pump - kin pie! To

pump - kin, pie! To

f

63 (sleigh bells)

Grand-moth - er's house we go!

Grand-moth - er's house we go!

f