

for Dorothy Norton and in memory of John Newton

SONG FOR A WINTER'S NIGHT

for S.A.T.B. voices and piano*

Performance time: approx. 4:10

Arranged by
MICHAEL HANAWALT and JUSTINE SASANFARWords and Music by
GORDON LIGHTFOOT

Reflectively (♩ = ca. 66-69)

SOPRANO ALTO

p

TENOR BASS

Mm

p

PIANO

p
cues for rehearsal only

5

Mm
mp *pp*

Mm
mp *pp*

Mm

mp *decresc.* *end cues*

* Also available for S.A.B. (50265). Visit alfred.com for digital scores and audio.© 1965 (Renewed) WC MUSIC CORP.
This Arrangement © 2023 WC MUSIC CORP.
All Rights Reserved. Printed in USA.

Sole Selling Agent for This Arrangement: Alfred Music

Simply (♩ = ca. 72-76)

SOPRANO & ALTO

10

mp

The lamp is burn-ing low u - pon my ta-ble - top, _

*pedal harmonically*

12

the snow is soft - ly fall - ing

14

The air is still in the si-lence of my room, _

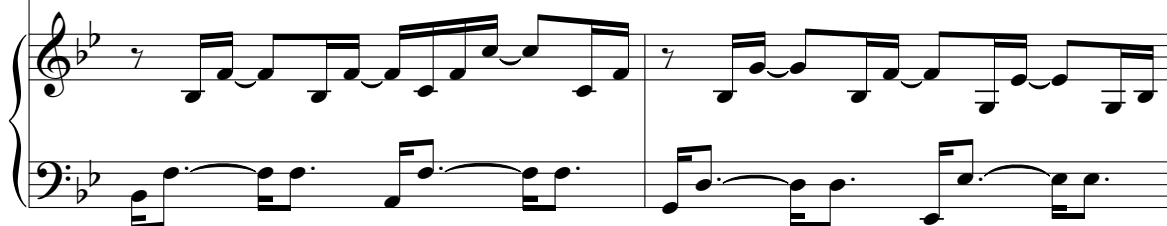

16

I hear your voice soft - ly call - ing. If

18

SOPRANO & ALTO

I could on - ly have you near

TENOR & BASS

mp

Oo

20

to breathe a sigh or two,

22

I would be hap-py just to hold the hands _ I _ love

mp

Oo

24

on this win-ter's night _ with _ you.

Oo

26

(opt. sustain for an additional measure)

mp

Oo

mp

The smoke is ris - ing from the

shad - ow o-ver-head, _ my glass is al - most

Oo

emp - ty. I read a - gain be-tween the

34

lines u - pon each page — the words of love you

36

sent me. If I could know with -

38

in my _ heart that you were lone - ly —

Preview Only
Legal Use Requires Purchase

mf
Oo

too, _____ I would be hap-py just to

hold the hands _ I love _____ on this win-ter's night _ with _

you. _____

46 (opt. sustain for an additional measure)

rit. *p*

The

p

rit. e decres. *p* cues

48 Freely (♩ = ca. 69-72)

fire is dy - ing, my lamp is grow - ing dim, the shades of night are

Freely (♩ = ca. 69-72)

51

*cresc. e accel.**rit.*

lift - ing. Morn - ing light — steals a - cross my win - dow

cresc.

cresc. e accel. *rit.*

*slowly, tenderly**Oo**mp**mf*

54

pane

where webs of snow are drift - ing.

If

*f**mp**mf**Oo**f**mp**decresc.*

57 Pleading (♩ = ca. 72-76)

I could on - ly have you near

Pleading (♩ = ca. 72-76)

play mf

to breathe a sigh

or two,

61 *mp*

I would be hap-py just to hold the hands_ I__ love

mp

mp

63

on this win-ter's night with you,

65 *p*

and to be once a-gain_ with_ you.

p

67 *(opt. sustain for an two additional measures)*

69

71 *rit.* *pp*

rit. *pp*

Preview Only
Legal use requires purchase