

# CONTENTS

Title	Movie/Musical	Page	Demo Track	Play-Along Track
Tuning Note (B $\flat$ Concert) .....				1
<b>Over the Rainbow</b> .....	The Wizard of Oz .....	3	2	3
<b>Shallow</b> .....	A Star Is Born .....	4	4	5
<b>Always Remember Us This Way</b> .....	A Star Is Born .....	6	6	7
<b>Look What I Found</b> .....	A Star Is Born .....	8	8	9
<b>I'll Never Love Again</b> .....	A Star Is Born .....	10	10	11
<b>Another Day of Sun</b> .....	La La Land .....	12	12	13
<b>City of Stars</b> .....	La La Land .....	14	14	15
<b>You'll Be Back</b> .....	Hamilton .....	16	16	17
<b>Wonderful Life</b> .....	Smallfoot .....	18	18	19
<b>Danger Zone</b> .....	Top Gun .....	20	20	21
<b>Eye of the Tiger</b> .....	Rocky III .....	22	22	23
<b>Mamma Mia!</b> .....	Mamma Mia! .....	23	24	25
<b>Suddenly, Seymour</b> .....	Little Shop of Horrors .....	24	26	27
Parts of a Horn and Fingering Chart .....		26		

## TNT 2 System Requirements

### Windows

10, 8, 7  
QuickTime 7.6.7 or higher  
1.8 GHz processor or faster  
360 MB hard drive space  
2 GB RAM minimum  
Speakers or headphones  
Internet access for updates

### Macintosh

OS 10.4 and higher (Intel only)  
QuickTime 7.6.7 or higher  
470 MB hard drive space  
2 GB RAM minimum  
Speakers or headphones  
Internet access for updates

# SHALLOW

(from *A Star Is Born*)

Words and Music by  
LADY GAGA, MARK RONSON,  
ANTHONY ROSSOMANDO and ANDREW WYATT

Moderate folk rock (♩ = 96)

**7** Verse 1:

**15** Chorus 1:

**27** Verse 2:

**35** Chorus 2:

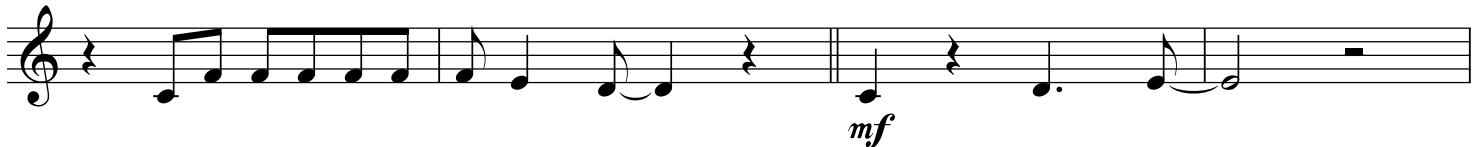

**43** Chorus 3:

Shallow - 2 - 1

# SHALLOW

(from *A Star Is Born*)

Words and Music by  
LADY GAGA, MARK RONSON,  
ANTHONY ROSSOMANDO and ANDREW WYATT

Moderate folk rock (♩ = 96)

Chords: Dm7, C/E, F, B $\flat$ 2, F, C

*mp*

(with pedal)

7 Verse 1:

Chords: Dm7, C/E, F, Dm7, C/E, F

*mp*

Chords: B $\flat$ , F, C, Dm7, C/E, F

15 Chorus 1:

Chords: B $\flat$ , F, C, Dm7, C/E, F

*mf*

Shallow - 5 - 1

© 2018 WARNER-BARHAM MUSIC LLC (BMI), WARNER-OLIVE MUSIC LLC (ASCAP), SONY/ATV SONGS (BMI), HOUSE OF GAGA PUBLISHING LLC (BMI), IMAGEM MUSIC BV (BUMA), SONGS OF ZELIG (BMI), DOWNTOWN DMP SONGS (BMI), DOWNTOWN DLJ SONGS (ASCAP) and CONCORD MUSIC PUBLISHING LLC (BMI)  
All Rights on behalf of WARNER-BARHAM MUSIC LLC (BMI) Administered by SONGS OF UNIVERSAL, INC. (BMI)  
All Rights on behalf of WARNER-OLIVE MUSIC LLC (ASCAP) Administered by UNIVERSAL MUSIC GROUP (ASCAP)  
All Rights on behalf of SONY/ATV SONGS (BMI) and HOUSE OF GAGA PUBLISHING LLC (BMI)  
Administered by SONY/ATV MUSIC PUBLISHING LLC, 424 Church Street, Suite 1200, Nashville, TN 37219  
All Rights on behalf of IMAGEM MUSIC BV (BUMA) and SONGS OF ZELIG (BMI) Administered by SONGS OF IMAGEM MUSIC (BMI)  
All Rights on behalf of DOWNTOWN DMP SONGS (BMI) and DOWNTOWN DLJ SONGS (ASCAP) Administered by DOWNTOWN MUSIC PUBLISHING LLC (PRS)  
Exclusive Print Rights on behalf of WARNER-BARHAM MUSIC LLC (BMI) and WARNER-OLIVE MUSIC LLC (ASCAP) Administered by ALFRED MUSIC  
All Rights Reserved

# ANOTHER DAY OF SUN

(from *La La Land*)

Music by JUSTIN HURWITZ  
Lyrics by BENJ PASEK & JUSTIN PAUL

Brightly (♩ = 126)

5

*mf*

9 Verse:

*mp*

17

*mp*

*cresc.*

25

*mf*

33 Chorus:

*f*

# ANOTHER DAY OF SUN

(from *La La Land*)

Music by JUSTIN HURWITZ  
Lyrics by BENJ PASEK & JUSTIN PAUL

Brightly (♩ = 126)

D♭maj7

E♭7

Fm7

5

Cm7

B♭m7

E♭7

9 Verse:

A♭

Cm7

B♭m7
