

# CONTENTS

Title	Movie/Musical	Page	Demo Track	Play-Along Track
Tuning Note (B $\flat$ Concert)				1
Over the Rainbow	The Wizard of Oz	3	2	3
Shallow	A Star Is Born	4	4	5
Always Remember Us This Way	A Star Is Born	6	6	7
Look What I Found	A Star Is Born	8	8	9
I'll Never Love Again	A Star Is Born	10	10	11
Another Day of Sun	La La Land	12	12	13
City of Stars	La La Land	14	14	15
You'll Be Back	Hamilton	16	16	17
Wonderful Life	Smallfoot	18	18	19
Danger Zone	Top Gun	20	20	21
Eye of the Tiger	Rocky III	22	22	23
Mamma Mia!	Mamma Mia!	23	24	25
Suddenly, Seymour	Little Shop of Horrors	24	26	27
Parts of a Tenor Saxophone and Fingering Chart		26		

## TNT 2 System Requirements

### Windows

10, 8, 7  
QuickTime 7.6.7 or higher  
1.8 GHz processor or faster  
360 MB hard drive space  
2 GB RAM minimum  
Speakers or headphones  
Internet access for updates

### Macintosh

OS 10.4 and higher (Intel only)  
QuickTime 7.6.7 or higher  
470 MB hard drive space  
2 GB RAM minimum  
Speakers or headphones  
Internet access for updates

# SHALLOW

(from *A Star Is Born*)

Words and Music by  
LADY GAGA, MARK RONSON,  
ANTHONY ROSSOMANDO and ANDREW WYATT

Moderate folk rock (♩ = 96)

**7** Verse 1:

**15** Chorus 1:

**27** Verse 2:

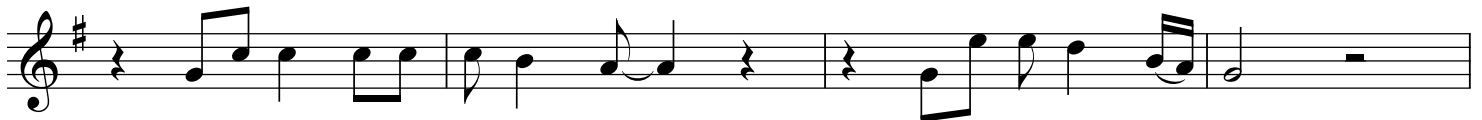
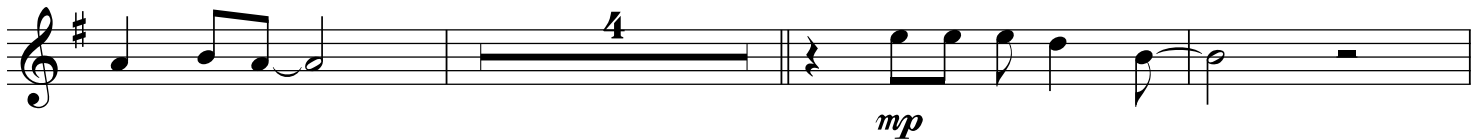

**35** Chorus 2:

**43** Chorus 3:

Shallow - 2 - 1

# SHALLOW

(from *A Star Is Born*)

Words and Music by  
LADY GAGA, MARK RONSON,  
ANTHONY ROSSOMANDO and ANDREW WYATT

Moderate folk rock (♩ = 96)

Chords: Dm7, C/E, F, B $\flat$ 2, F, C

*mp*

(with pedal)

7 Verse 1:

Chords: Dm7, C/E, F

*mp*

Chords: B $\flat$ , F, C, Dm7, C/E, F

15 Chorus 1:

Chords: B $\flat$ , F, C, Dm7, C/E, F

*mf*

Shallow - 5 - 1

© 2018 WARNER-BARHAM MUSIC LLC (BMI), WARNER-OLIVE MUSIC LLC (ASCAP), SONY/ATV SONGS (BMI), HOUSE OF GAGA PUBLISHING LLC (BMI), IMAGEM MUSIC BV (BUMA), SONGS OF ZELIG (BMI), DOWNTOWN DMP SONGS (BMI), DOWNTOWN DLJ SONGS (ASCAP) and CONCORD MUSIC PUBLISHING LLC (BMI)  
All Rights on behalf of WARNER-BARHAM MUSIC LLC (BMI) Administered by SONGS OF UNIVERSAL, INC. (BMI)  
All Rights on behalf of WARNER-OLIVE MUSIC LLC (ASCAP) Administered by UNIVERSAL MUSIC GROUP (ASCAP)  
All Rights on behalf of SONY/ATV SONGS (BMI) and HOUSE OF GAGA PUBLISHING LLC (BMI)  
Administered by SONY/ATV MUSIC PUBLISHING LLC, 424 Church Street, Suite 1200, Nashville, TN 37219  
All Rights on behalf of IMAGEM MUSIC BV (BUMA) and SONGS OF ZELIG (BMI) Administered by SONGS OF IMAGEM MUSIC (BMI)  
All Rights on behalf of DOWNTOWN DMP SONGS (BMI) and DOWNTOWN DLJ SONGS (ASCAP) Administered by DOWNTOWN MUSIC PUBLISHING LLC (PRS)  
Exclusive Print Rights on behalf of WARNER-BARHAM MUSIC LLC (BMI) and WARNER-OLIVE MUSIC LLC (ASCAP) Administered by ALFRED MUSIC  
All Rights Reserved

# ANOTHER DAY OF SUN

(from *La La Land*)

Music by JUSTIN HURWITZ  
Lyrics by BENJ PASEK & JUSTIN PAUL

Brightly (♩ = 126)

5

9 Verse:

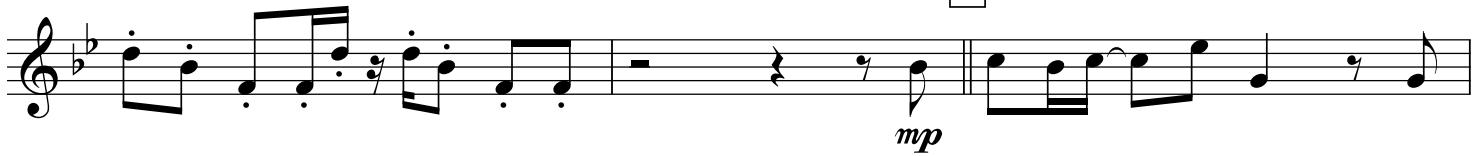

17

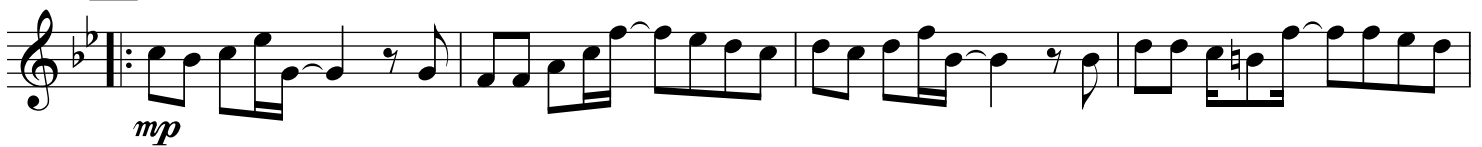

25

33 Chorus:

# ANOTHER DAY OF SUN

(from *La La Land*)

Music by JUSTIN HURWITZ  
Lyrics by BENJ PASEK & JUSTIN PAUL

Brightly (♩ = 126)

D♭maj7

E♭7

Fm7

5

Cm7

B♭m7

E♭7

9 Verse:

A♭

Cm7

B♭m7
