

As performed by Trans-Siberian Orchestra

CHRISTMAS CANON

for S.S.A.A. voices and four-hand piano
with optional String Orchestra and SoundTrax CD*

Performance time: approx. 4:00

Arranged by
ANDY BECK

Based on "Canon in D" by
JOHANN PACHELBEL (1653-1706)
Words and Music by **PAUL O'NEILL**

Lilting (♩ = ca. 132)

ALTO I & II *mp*
Mer - ry

PIANO PRIMO *mp*

5 **SOPRANO I & II** *mp*
The

ALTO I & II
Christ - mas, mer - ry Christ - mas, mer - ry Christ - mas, mer - ry Christ - mas. Mer - ry

9
joy that He brings, the joy that He brings. The *cresc.*

Christ - mas, mer - ry Christ - mas, mer - ry Christ - mas, mer - ry Christ - mas. Mer - ry *cresc.*

cresc.

* Also available for S.A.T.B. (47633), S.S.A.B. (47634), and 2-part (47636). SoundTrax CD available (47637). String Orchestra available (47483), arranged by Bob Philips.

© 1998 WARNER-TAMERLANE PUBLISHING CORP. and PAUL O'NEILL PUBLISHING
All Rights Administered by WARNER-TAMERLANE PUBLISHING CORP.
This Arrangement © 2019 WARNER-TAMERLANE PUBLISHING CORP. and PAUL O'NEILL PUBLISHING
All Rights Reserved. Printed in USA.

Sole Selling Agent for This Arrangement: Alfred Music
To purchase a full-length performance recording of this piece, go to alfred.com/downloads

13

rit. *mf*

joy that He brings, the joy that He brings.

mf

Christ - mas, mer - ry Christ - mas, mer - ry Christ - mas.

rit. *mf*

17 Adagio ($\text{♩} = \text{ca. } 72$)

PIANO PRIMO

PIANO SECONDO

p

21

p

25

mp

mp

29

31

33

If performing with piano only, optionally cut ahead to measure 37.

35

37 ALTO II only
mp

This night, we pray our lives will show this dream he had,

41 add SOPRANO II
mp

each child still knows. This night, we pray our lives will show

this dream he had, each child still knows.

45 add SOPRANO I

mp

We are wait - ing, we have

S. II
A. II
This night, we pray our lives will show this dream he had,

49 S. I

mp

add ALTO I

not for - got - ten. We are wait - ing,

S. II
A. II
each child still knows. This night we pray our lives will show

51

we have not for - got - ten.

this dream he had, each child still knows.

53 *add DESCANT**mf*

On this night, on this night, on this ver-y Christ-mas night, on this night, on this night, on this ver-y Christ-mas

S. I *mf*

A. I We are wait - ing,

S. II *mf*

A. II This night, we pray our lives will show

*mf**mf*

55

night, on this night, on this night on this ver-y Christ-mas night, on this night, on this night, on this ver-y Christ-mas

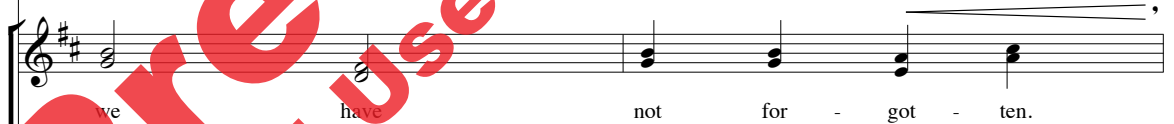

A. I we have not for - got - ten.

A. II this (hear) he had, each child still knows.

57

f
 night. On this night, on this night, on this ver-y Christ-mas night, on this night, on this night, on this ver-y Christ-mas

f
 We are wait - ing,

f
 This night, we pray our lives will show

59

night, on this night, on this night, on this ver-y Christ-mas night, on this night, on this night, on this ver-y Christ-mas

we have not for - got - ten,

this dream he had, each child still knows,

61

night.

night.

night.

65

If performing with piano only, optionally cut ahead to any boxed rehearsal mark.

69

71

73

75
