

# WINTER'S DEFEAT

for S.S.A. voices and piano  
with optional flute, hand drum, and PianoTrax CD\*

Arranged by  
**CHARLES McCARTHA**

Words and Music by  
**GWYN WILLIAMS**

With a joyful lilt, in one (♩. = ca. 56)

FLUTE  
(optional)

PIANO

\* Also available for S.A.T.B. (47615) and S.A.B. (47616). PianoTrax 11 Accompaniment CD available (47188).

Please visit [alfred.com/choralparts](http://alfred.com/choralparts) to download free individual parts for flute and hand drum.

Copyright © 2019 by Alfred Music  
All Rights Reserved. Printed in USA.

To purchase a full-length performance recording of this piece, go to [alfred.com/downloads](http://alfred.com/downloads)

## 13 UNISON VOICES

*mp*

Dark days of win - ter are out of time.

17

*cresc.*

Brown, with - ered grass - es and gray, wea - ry skies.

*cresc.**cresc.*

21

*mf*

Cold, bit - ter winds chill the mus - cle and bone, while

*mf**mf*

25 *cresc.* *f*

spring calls to win - ter, "Be gone!"

FLUTE *f* 3

*cresc.* *f*

*cresc.* *f*

29 SOPRANO I & II *mp* 31 *mp*

Green stems reach up through the

ALTO *mp*

Green stems reach up through the

*decresc.* *mp*

*decresc.* *mp*

*decresc.* *mp*

33

fro - zen earth. Sounds of earth's crea- tures con - firm their new  
fro - zen earth. Sounds of earth's crea- tures con - firm their new

*cresc.*  
*cresc.*  
*cresc.*  
*cresc.*

38

birth. Scents of mag - no - lia and dog - wood are  
birth. Scents of mag - no - lia and dog - wood are

*mf*  
*mf*  
*mf*  
*mf*

42

*cresc.* *f*

swirled. Fresh col - or ex - plodes on the world!

*cresc.* *f*

swirled. Fresh col - or ex - plodes on the world!

*cresc.* *f*

46

51

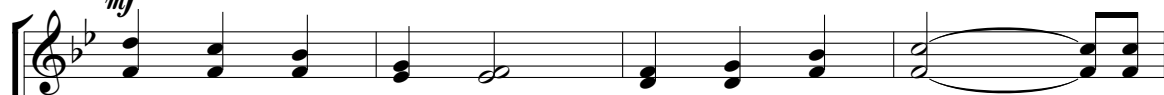
*mf*

Cold days are end - ing; rob - ins now sing \_\_\_\_\_ the

*mf*

Cold days are end - ing; rob - ins now sing \_\_\_\_\_ the

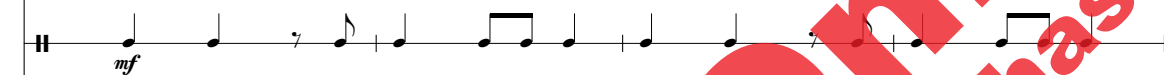
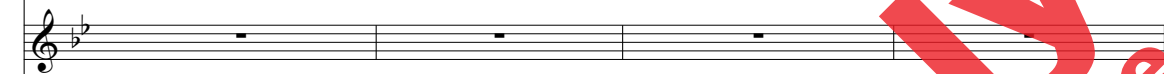
*mf*

55

last song of win - ter, the first notes of spring.

last song of win - ter, the first notes of spring.

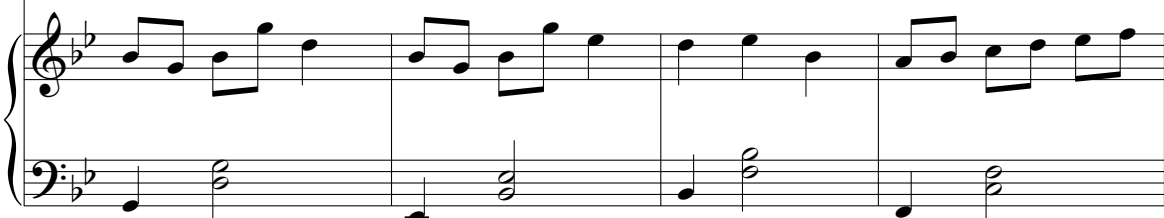
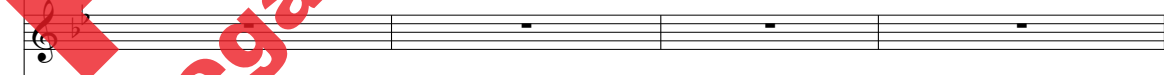

59

Daf - fo - dils wak - en, their slum - ber com - plete.

Daf - fo - dils wak - en, their slum - ber com - plete.

63 New life is born from the

*mf* Ah, win - ter's de - feat.

*mp* Ah, *mf* win - ter's de - feat.

2nd time to CODA  $\oplus$   
(p. 13, m. 99)

67

*cresc.*

New life is born from the win - ter's de -

*cresc.*

New life is born from the win - ter's de -

*cresc.*

2nd time to CODA  $\oplus$   
(p. 13, m. 99)

*cresc.*

71

feat.

feat.

*f*

*f*

79

83

Thun - der - clouds threat - en an om - i - nous tune.

Thun - der - clouds threat - en an om - i - nous tune.

87

*f*  
Light - ning en - tic - es the brav - est to pray. Rain

Light - ning en - tic - es the brav - est to pray. Rain

wash - es the win - ter a - way. \_\_\_\_\_

wash - es the win - ter a - way. \_\_\_\_\_

D.S. al CODA  
(p. 7, m. 51)

mf

mf

D.S. al CODA  
(p. 7, m. 51)

99 CODA

*f*

feat.

*f*

feat.

CODA

103 DESCANT

*f*

Cold days, now we can sing \_\_\_\_\_ the

Cold days are end - ing; now we can sing \_\_\_\_\_ the

Cold days are end - ing; now we can sing \_\_\_\_\_ the

FLUTE

HAND DRUM

*f*

(rejoin section)

last song, the song of spring.

last song of winter, the first notes of spring.

last song of winter, the first notes of spring.

111

*mp*

*mp* Slowly we waken, our slumber complete.

Slow - ly we wak - en, our slum - ber com - plete.

115 *mf* *cresc.*

New life is born from the win - ter's de - feat.

*mf* *cresc.*

New life is born from the win - ter's de - feat.

*mf* *cresc.*

*mf* *cresc.*

119 *f* *cresc.*

New life is born from the win - ter's de -

*f* *cresc.*

New life is born from the win - ter's de -

*f* *cresc.* *ff*

*f* *cresc.*

*f* *cresc.*

123

127
