

WINTER FROST

for S.A.B. voices and piano
with optional C-instrument and PianoTrax CD*

Words from "November" by
WILLIAM CULLEN BRYANT (1794-1878)

Music by
RUTH MORRIS GRAY

Mysteriously ($\text{♩} = \text{ca. } 60$)

SOPRANO
ALTO

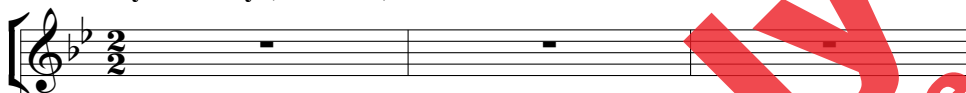

C-INSTRUMENT
(optional)

Mysteriously ($\text{♩} = \text{ca. } 60$)

PIANO

pedal harmonically

4

* Also available for S.A.T.B. (47594).
PianoTrax 11 Accompaniment CD available (47188).

C-instrument part on pages 15-16.

Copyright © 2019 by Alfred Music
All Rights Reserved. Printed in USA.

To purchase a full-length performance recording of this piece, go to alfred.com/downloads

7 *mp* 9

Yet one smile

10

more, de - part - ing, dis - tant sun! One

mp

13

mel low smile through the soft _____ va - p'ry

16

17

air, ere o'er the fro - zen earth

BARITONE *mf*

mp *mf*

mf

19

the loud winds run, or snows are

p

p

p

22 meadows bare. _____
cresc. *mp*
sift - ed on the meadows bare. Yet
cresc. *mp*

cresc. *mp*

25
cresc.
one rich smile, and we will try to bear
cresc.

cresc.

28
mf
the pierc - ing win - ter frost, and the
mf

pierc - ing frost,
mf

31 *rit. e decresc.*

a tempo
mp

winds, and the dark - ened air.

decresc. *mp*

This block contains the vocal and bass staves for measures 31-33. The vocal line starts with a treble clef and a key signature of two flats. The lyrics are "winds, and the dark - ened air." The bass line starts with a bass clef and the same key signature. Both lines feature a decrescendo and a change in tempo to "a tempo" at measure 33.

C-INSTRUMENT (optional)

rit.

a tempo *mp*

rit. e decresc. *a tempo* *mp*

This block contains the C-Instrument and piano accompaniment staves for measures 31-33. The C-Instrument part is optional and features a decrescendo and a change in tempo to "a tempo" at measure 33. The piano accompaniment features a decrescendo and a change in tempo to "a tempo" at measure 33.

34

mp

One

This block contains the vocal and piano accompaniment staves for measures 34-36. The vocal line starts with a treble clef and a key signature of two flats. The piano accompaniment features a decrescendo and a change in tempo to "a tempo" at measure 34. The lyrics for measure 34 are "One".

37

smile on the brown hills and naked trees.

40

ALTO *on* *mp*

dark rocks whose

and the dark rocks whose

43

SOPRANO only 45
mp

sum - mer wreaths are cast, and the blue _____ Gen - tian*

sum - mer wreaths are cast,

46

flow'r _____ that in the breeze,

+ ALTO *mp*
Blue _____ Gen - tian* flow'r in the breeze, nods _____ *mp*

* An herbaceous plant with smooth leaves and showy (often blue) flowers, frequently used for medicinal purposes.

49

race at last. _____

cresc. *mp*

lone - ly of her beau - teous race at last. Yet

cresc. *mp*

cresc. *mp*

53

cresc. *mf*

one rich smile, and we will try to bear _____ the

cresc.

mp *cresc.*

cresc.

Preview Only
Legal use requires purchase

57 *rit. e decresc.*

pierc - ing win - ter frost, and the winds, and the

mf *decresc.*

pierc - ing frost, and the winds, and the

mf *rit. e decresc.*

mf *rit. e decresc.*

60 *a tempo mp* *non legato p*

dark - ened air Yet a

mp

a tempo

63

few sun-ny days in which the bee shall mur-mur by the hedge that

p

66 *mp*

skirts the way, the crick-et chirp up - on the rus - set lea, and

non legato
mp

mp

69 *accented
cresc.*

*legato
f*

man de - light to lin - ger on thy ray. _____ Yet

*accented
cresc.* *legato
f*

cresc.

cresc.

73

mf

one rich smile, and we will try to bear _____ the

decresc.

f

decresc.

77

ALTO only

+ SOPRANO

pierc - ing win - ter frost, the pierc - ing win - ter frost, the

mf

pierc - ing win - ter frost, and the winds, and the

mf

81

rit. e decresc.

pierc - ing win - ter frost, and the winds, and the

decesc.

pierc - ing win - ter frost, and the winds, and the

rit.

pierc - ing win - ter frost, and the winds, and the

rit. e decresc.

84 *a tempo mp*

dark - ened air.

mp

decresc. *a tempo mp*

a tempo mp

88 *rit.* *p*

Hoo

p

p

rit. *p*

WINTER FROST

C-INSTRUMENT (optional)

Words from "November" by
WILLIAM CULLEN BRYANT (1794-1878)
Music by RUTH MORRIS GRAY

Mysteriously (♩ = ca. 60)

Copyright © 2019 by Alfred Music
All Rights Reserved. Printed in USA.

To purchase a full-length performance recording of this piece, go to alfred.com/downloads

53 *mp* *cresc.* *mf*

58 *rit. e decresc.* *a tempo mp*

63 *p*

67 *mp* *cresc.*

71 *f* *decresc.*

76 *mf*

81 *rit.* *decresc.*

86 *mp* *rit.* *p*

PREVIEW ONLY
Legal use requires purchase