

# SING AND SHOUT TOGETHER, CHILDREN

for S.A.B. voices, optional double bass, accompanied \*

Words and Music by  
**MARY MCDONALD**

Incorporating  
"Swing Low, Sweet Chariot"  
Traditional Spiritual

Soulful gospel (♩ = ca. 72)

SOPRANO  
ALTO

BARITONE

ACCOMP.

Soulful gospel (♩ = ca. 72)  
+ Bass

mp

mp

mf

mf

char - i - ot, com - ing for to car - ry me home. Swing

\* Part for Double Bass is on pages 11-12

To purchase a full-length performance recording (47251) of this piece, go to [alfred.com/downloads](http://alfred.com/downloads).

Also available: S.A.T.B. (9202230)

© Copyright 2012, 2018 CandelaWorks Music (ASCAP), a division of Jubilate Music Group, LLC.

P.O. Box 3607, Brentwood, TN 37024.

All Rights Reserved. Printed in USA.

The copying of this music is prohibited by law and is not covered by CCLI, LicenSing, or OneLicense.net

7 *mp*

low, sweet char - i - ot; com - in' for to car - ry me

*mp*

*mp*

10

home.

*mf*

*8<sup>va</sup>*

12 *mf* 13

Sing and shout to - geth - er,

*mf*

Sing and, sing and shout to - geth - er,

13

chil - dren.\_\_\_\_\_ Heav - en has\_\_\_\_\_ a place for

you!\_\_\_\_\_ In His house\_\_\_\_\_ are man - y

you, for you! In His house, His house, are man - y

man - sions,\_\_\_\_\_ and He has\_\_\_\_\_ a home for

man - sions,\_\_\_\_\_

21

Sing and shout,

*f*

20

you!

Sing and, sing and shout, the day is

you, for you!

21

when the Lord

22

com - in' -

when the Lord will call us

*3<sup>rd</sup>*

24

home,

and the trumpet will be

26

*mf*

call - ing chil-dren of God \_\_\_\_\_ to heav - en's

*mf*

28

home. 29 low, \_\_\_\_\_

Swing \_\_\_\_\_ low, swing \_\_\_\_\_ low, sweet

29

30

char - i - ot; \_\_\_\_\_ com - in' for to car - ry me

Preview Only  
Legal Use Requires Purchase

Swing low, \_\_\_\_\_

32

home! \_\_\_\_\_ Swing low, sweet \_\_\_\_\_

34

char - i - ot; \_\_\_\_\_ com - in' for to car - ry me

37

Sing and shout, \_\_\_\_\_

36

home! \_\_\_\_\_ Sing and, sing and shout, the day is

37

when the Lord

com - in' -

when the Lord will call us

home,

and the trum

pet will be

call

ing

chil-dren of God

to heav - en's

44 *mp* 45

home. Swing low, sweet

*mp* 45

46

char - i - ot; com - in' for to car - ry me

48 *mf* *mp*

home. Swing low, sweet

*mf* *mp*

char - i - ot; com - in' for to car - ry me

52 home, com - in' for to car - ry me home

*p* *molto rit.* *mp*

53

*p* *molto rit.* *mp*

55 **Freely** *mf* you home! *ff*

Child of God, He'll car - ry you, you home!

*mf* *ff*

**Freely** *mf* *ff*

commissioned by the Prince of Peace Church of the Brethren, Kettering, Ohio,  
in honor and appreciation of Jan Riegel, Choir Director,  
for her many years of faithful service to this church and its music ministry

# SING AND SHOUT TOGETHER, CHILDREN

## DOUBLE BASS

Words and Music by  
**MARY MCDONALD**  
Incorporating  
"Swing Low, Sweet Chariot"  
Traditional Spiritual

Soulful gospel (♩. = ca. 72)

3

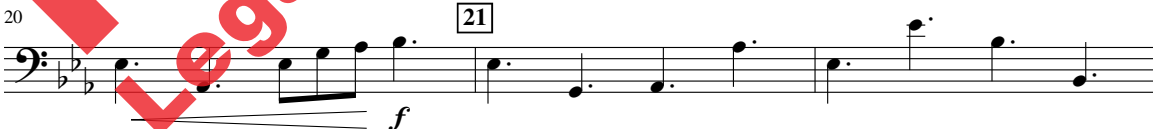

© Copyright 2012, 2018 CandelaWorks Music (ASCAP), a division of Jubilate Music Group, LLC.  
P.O. Box 3607, Brentwood, TN 37024.  
All Rights Reserved. Printed in USA.

The copying of this music is prohibited by law and is not covered by CCLI, LicenSing, or OneLicense.net

26

28

31

34

37

40

43

46

49

52

55

Freely
