

HALLELUJAH, I BELIEVE

for S.S.A. voices and piano
with optional SoundTrax CD*

Performance time: approx. 5:00

Words and Music by
**JIM BRICKMAN and
VICTORIA SHAW**

Gently (♩ = ca. 72)

SOLO I

4 *poco rit.*

Slightly slower (♩ = ca. 66)

7 *mp* *rit.*

a tempo

mf

* Also available for S.A.T.B. (45506) and S.A.B. (45507). SoundTrax CD available (45509).

Copyright © 2015 UNIVERSAL TUNES,
a division of UNIVERSAL INC./BRICKHOUSE MUSIC (SESAC) and VICTORIA SHAW SONGS (SESAC)
Print Rights for BRICKHOUSE MUSIC Administered Worldwide by ALFRED MUSIC
This Arrangement © 2016 UNIVERSAL TUNES,
a division of UNIVERSAL INC./BRICKHOUSE MUSIC (SESAC) and VICTORIA SHAW SONGS (SESAC)
All Rights Reserved. Printed in USA.

Sole Selling Agent for This Arrangement: Alfred Music

To purchase a full-length performance recording of this piece, go to alfred.com/downloads

10

church bells, — they are ring-ing, and the choirs — they are sing-ing, hal - le -

B \flat F 7 sus 4 /C B \flat /D E \flat

12

lu - jah, hal - le - lu - jah. And we

B \flat Cm 7 B \flat /D E \flat F 7 sus 4 /E \flat

14

cel - e - brate — this Christ - mas, with grace — and true for - give - ness that

SOLO II

that

OPT. CHOIR through nr. 18

S. I *mp*

S. II

Oo

A. *mp*

Oo

Oo

B \flat Cm 7 B \flat /D E \flat

come from up — a-bove, — the joy, — the peace, — and

come from up — a-bove, — the joy, — the peace, — and

Ah and

Ah and

Gm Ab Gb

cresc.

mf

love. So let the bells ring, let the choir — sing. —

love. So let the bells ring, let the choir — sing. —

love. Ring out the bells. — Choir sing. —

love. Ring out the bells. — Choir sing. —

Fsus F F7 Bb F Eb(add2) Bb

mf

21

Hal - le - lu - jah, I — be - lieve. —

Hal - le - lu - jah, I be - lieve. —

Hal - le - lu - jah. I — be - lieve. —

Hal - le - lu - jah. I be - lieve. —

F Eb(add2) Bb

23

Fa la la la la la. Fa la la la la la la. —

Fa la la la la la. Fa la la la la la la. —

Fa la la la la la. Fa la la la la la la. —

Fa la la la la la. Fa la la la la la la. —

F Eb(add2) Bb

Fa la la la la la I be-lieve...
Fa la la la la la I be-lieve... And the
Fa la la la la la I be-lieve...
Fa la la la la la I be-lieve...
F Eb(add2) Bb G7sus4 G7

28

Shin ing bright... Oo
lights are shin-ing bright on our Christ-mas tree to-night. And we're
C Dm7 C/E F

30

we're to - geth - er

all to - geth - er, *mel.* we're to - geth - er.

Csus C Dm7 C/E

32

On this si - lent night we hold each oth - er tight and send

On this si - lent night we hold each oth - er tight and send

mp Oo si - lent night, hold on

mp Oo si - lent night, hold on

C² C Dm7 C/E F

out a prayer — of peace. — Oh, — I be - lieve. —

tight, ah I be - lieve. — So

Am Bb Gsus G

mf

36

Fa la la la Fa la la la la la la. — Fa la la la la la.

let the bells ring, let the choir — sing. — Hal - le - lu - jah,

let the bells ring, let the choir — sing. — Hal - le - lu - jah,

C G F(add2) Csus C G

mf

39 *mel.*

I ___ be-lieve. _ Let the bells ring, let the choir _ sing. _

I be-lieve. _ Let the bells ring, let the choir _ sing. _

I ___ be-lieve. _ Fa la la la la la. Fa la la la la la la _

I be-lieve. _ Fa la la la la la. Fa la la la la la la. _

F(add2) C G F(add2) C

42 *mp*

Hal - le - lu - jah, I ___ be-lieve. ___ In

Hal - le - lu - jah, I ___ be-lieve. ___

Fa la la la la la. I ___ be-lieve. ___ *(Angel Choir)*

Fa la la la la la. I be-lieve. ___

C G G⁹sus⁴/F G⁷/F C(add2) Em/B



Beth - le - hem _ that night _

Sal -



a lit - tle child _ was born. _

Sal -

p



Ah

p



Ah

Am

Em

F(add2)

C(add2)/G



mp

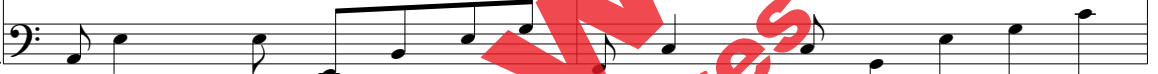

va - tion brings _ the King of Kings _ Prince of _ Peace. _



va - tion brings _ the King of Kings, _ Prince of _ Peace. _

mf

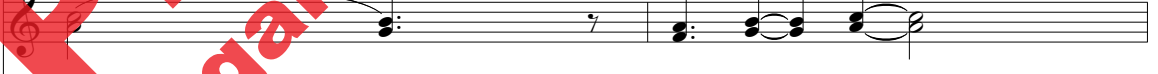

Ah

Prince of _ Peace. _

mf

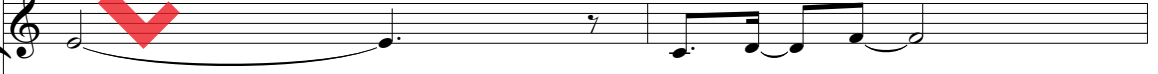

Ah

Prince of _ Peace. _

Am

Em7

F

G/F

F

F(add2)



49

50 Slightly faster (♩ = 69)

Solo tacet to m. 66

I be - lieve. _____

I be - lieve. _____

I be - lieve. _____

I be - lieve. _____

Slightly faster (♩ = 69)

G⁷sus⁴/D C/G G C G

mf

51

Am Em F Csus C F Gsus G Gsus G

54

Oo _____ Ah _____

Oo _____ Ah _____

C G F C C G

57 SOPRANO I

58

I ___ be-lieve... Fa la la la la

SOPRANO II

I ___ be-lieve... Fa la la la la la la

ALTO

I be-lieve... Fa la la la la Fa la la la

F(add2) G7 Gsus C(add2) C G Am Em

60

la. Fa la la la la Fa la la la la la.

Fa la la la la la la. Fa la la la

la la. Fa la la fa la la la la la al la. Fa la la la

F C F G C G

63

Fa la la la la la. Fa la la la la. Fa la la la

la la. Fa la la la la la la.

la. Fa la la la la la. Fa la la Fa la la la la la la

Am Em F C G

66 Slightly slower (♩ = 66)

DESCANT/SMALL GROUP *mp*

Ah Ah Ah

SOLO *mp*

Fa la la la la la. Fa la la la la la la. Fa la la la la la la.

SOLO *mp*

Fa la la la la la. Fa la la la la la la. Fa la la la la la la.

SOP. I, II *mp*

Fa la la la la la. Fa la la la la la la. Fa la la la la la la.

ALTO *mp*

Fa la la la la la. Fa la la la la la la. Fa la la la la la la.

Slightly slower (♩ = 66)

C G Am Em F C

mp

I be-lieve. _ Ah _ Ah

I be-lieve. *mf* Fa la la la la. Fa la la la la la. _

I be-lieve. *mf* Fa la la la la. Fa la la la la la. _

I be-lieve. *mf* Fa la la la la. Fa la la la la la. _

I be-lieve. *mf* Fa la la la la. Fa la la la la la. _

I be-lieve. *mf* Fa la la la la. Fa la la la la la. _

F Gsus G C G Am Em

mf

Ah I be-lieve, _ I be-lieve. _

Fa la la la la la. I be-lieve. _

Fa la la la la la. I be-lieve. _

Fa la la la la la. I be-lieve, _ I be-lieve. _

Fa la la la la la. I be-lieve, _ I be-lieve. _

F C F Gsus A⁷sus⁴ A⁷

cresc.

75

Let the bells ring. Let the choirs sing.

Let the bells ring. Let the choirs sing.

Ring out the bells. Choir sing.

Ring out the bells. Choir sing.

D A G D

f

77

Ah

Hal-le-lu-jah, I be-lieve. Let the bells ring.

Hal-le-lu-jah, I be-lieve. Let the bells ring.

Hal-le-lu-jah. I be-lieve. Fa la la la la la.

Hal-le-lu-jah. I be-lieve. Fa la la la la la.

D A G D D A

Ah Ah I be-lieve. _

Let the choirs sing. _ Hal - le - lu - jah, I be-lieve. _

Let the choirs sing. _ Hal - le - lu - jah, I be-lieve. _

Fa la la la la la la. _ Fa la la la la la I be-lieve. _

Fa la la la la la la. _ Fa la la la la la I be-lieve. _

G D D A G

rit. Slower (♩ = 60) *molto rit.*

I be-lieve. _ Yes, I be - lieve!

rit. *molto rit.*

I be-lieve. _ Oh, I yes, I be - lieve!

rit. *molto rit.*

be-lieve. _ Oh, I yes, I be - lieve!

rit. *molto rit.*

I be-lieve. _ Oh, I yes, I be - lieve!

rit. *molto rit.*

be-lieve. _ Oh, I yes, I be - lieve!

Slower (♩ = 60)

G D A⁷sus⁴ A⁷ A⁷sus⁴ A⁷ A⁷sus⁴ A⁷ D

rit. *molto rit.* *rit.*