

A CHRISTMAS ROUNDELAY

for 3-part mixed voices, a cappella
with flute and hand drum*

Words and Music by
SALLY K. ALBRECHT

Light, walking tempo ($\text{♩} = \text{ca. } 92$)

FLUTE

mf (play 2nd time only)

HAND DRUM

mf (play both times)

3

5 PARTS I & II

mf

Sing a Christ-mas roun - de - lay, fa la la la la la.

PART III

mf

* Also available for S.S.A. (45419) and T.B.B. (45420).
Flute and hand drum parts are on pages 11-12.

Copyright © 2016 by Alfred Music
All Rights Reserved. Printed in USA.

To purchase a full-length performance recording of this piece, go to alfred.com/downloads

7

Hear the flute and drum at play, fa la la la la la.

9

Rum ta tum tum, rum tum tum, rum ta tum tum, rum tum tum.

11

Rum ta tum tum, rum tum tum, rum ta tum tum, rum tum.

13

Fa la la la la, sing fa la la, fa la la, fa la la.

15

Fa la la la la, sing fa la la, la la la, fa la.

17

19

21 PART I only

mf

Sing a Christ-mas roun - de - lay, fa la la la la la.

23

Hear the flute and drum at play, fa la la la la la.

25

PART I

Rum ta tum tum, rum tum tum, rum ta tum tum, rum tum tum.

PART II

mf

Sing a Christ-mas roun - de - lay, fa la la la la la.

PART III

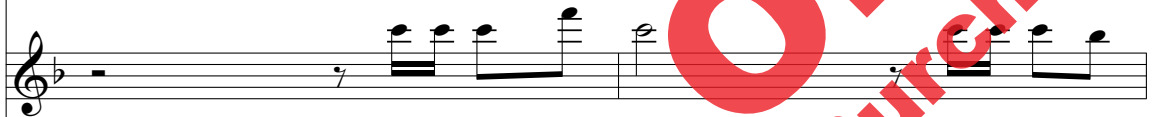
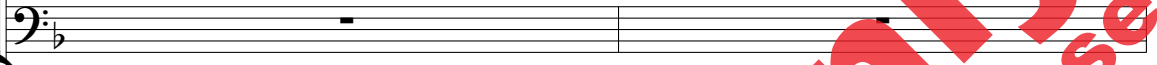

27

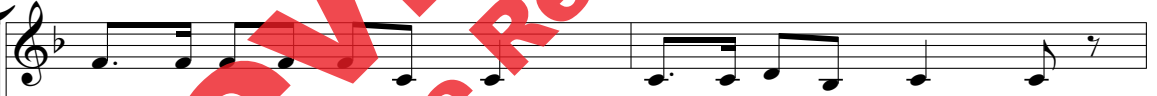

Rum ta tum tum, rum tum tum, rum ta tum tum, rum tum.

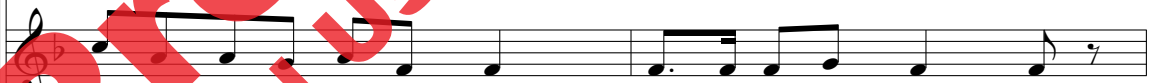

Hear the flute and drum at play, fa la la la la la.

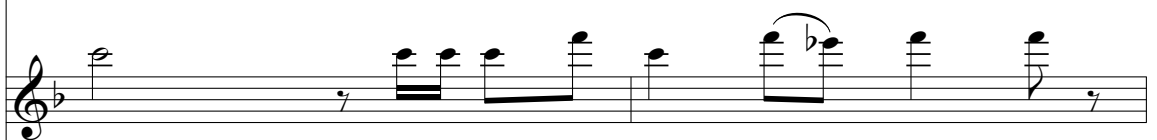
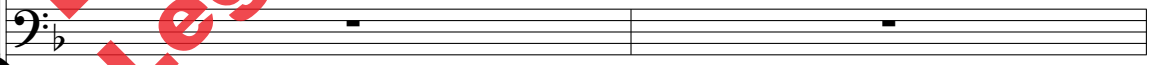

29

Fa la la la la, sing fa la la, fa la la, fa la la.

Rum ta tum tum, rum tum tum, rum ta tum tum, rum tum tum.

mf
Sing a Christ-mas roun-de - lay, fa la la la la la.

31

Fa la la la la, sing fa la la, fa la la, fa la.

Rum ta tum tum, rum tum tum, rum ta tum tum, rum tum.

Hear the flute and drum at play, fa la la la la la.

33

Sing a Christ-mas roun-de - lay, fa la la la la la.

Fa la la la la, sing fa la la, fa la la, fa la la.

Rum ta tum tum, rum tum tum, rum ta tum tum, rum tum tum.

35

Hear the flute and drum at play, fa la la la la la.

Fa la la la la, sing fa la la, fa la la, fa la.

Rum ta tum tum, rum tum tum, rum ta tum tum, rum tum.

37

Rum ta tum tum, rum tum tum, rum ta tum tum, rum tum tum.

Sing a Christ-mas roun-de - lay, fa la la la la la.

Fa la la la la, sing fa la la, fa la la, fa la la.

39

Rum ta tum tum, rum tum tum, rum ta tum tum, rum tum.

Hear the flute and drum at play, fa la la la la la.

Fa la la la la, sing fa la la, fa la la, fa la.

41

f Sing a Christ-mas roun - de - lay.

f Sing a Christ-mas roun - de - lay.

f Sing a Christ-mas roun - de - lay.

43

Sing we now to - geth - er.

Sing we now to - geth - er.

Sing we now to - geth - er.

f

A CHRISTMAS ROUNDELAY

FLUTE

Words and Music by
SALLY K. ALBRECHT

Light, walking tempo ($\text{♩} = \text{ca. } 92$)

mf (play 2nd time only)

4

8

12

16

19

22

26

30

34

38

42

f

5

9

13

21

25

29

33

37

41

Copyright © 2016 by Alfred Music
All Rights Reserved. Printed in USA.

To purchase a full-length performance recording of this piece, go to alfred.com/downloads

A CHRISTMAS ROUNDELAY

HAND DRUM

Words and Music by
SALLY K. ALBRECHT

Light, walking tempo (♩ = ca. 92)

Copyright © 2016 by Alfred Music
All Rights Reserved. Printed in USA.
To purchase a full-length performance recording of this piece, go to alfred.com/downloads