Grade Level: 3

THE HIGHLAND/ETLING STRING ORCHESTRA SERIES

FLIGHT

By Susan H. Day (ASCAP)

INSTRUMENTATION

Conductor Score	1
Violin I	8
Violin II	8
Viola	5
Cello	5
String Bass	5

Capture the thrill and excitement of soaring high above in this dramatic work! Written in the keys of B minor and E minor, in 4/4 time, with a steady driving tempo throughout, the key elements are rich chordal textures, pleasing melody lines, and the use of arpeggios and divisi. Each player's part contributes equally to the power and energy of this piece, creating a musically satisfying experience for both performers and audience.

HIGHLAND/ETLING
A DIVISION OF Alfred

Please note: Our band and orchestra music is now being collated by an automatic high-speed system. The enclosed parts are now sorted by page count, rather than score order.

Preview Only
Legal Use Requires Purchase

Flight

CONDUCTOR SCORE
Duration - 3:30

Susan H. Day (ASCAP)

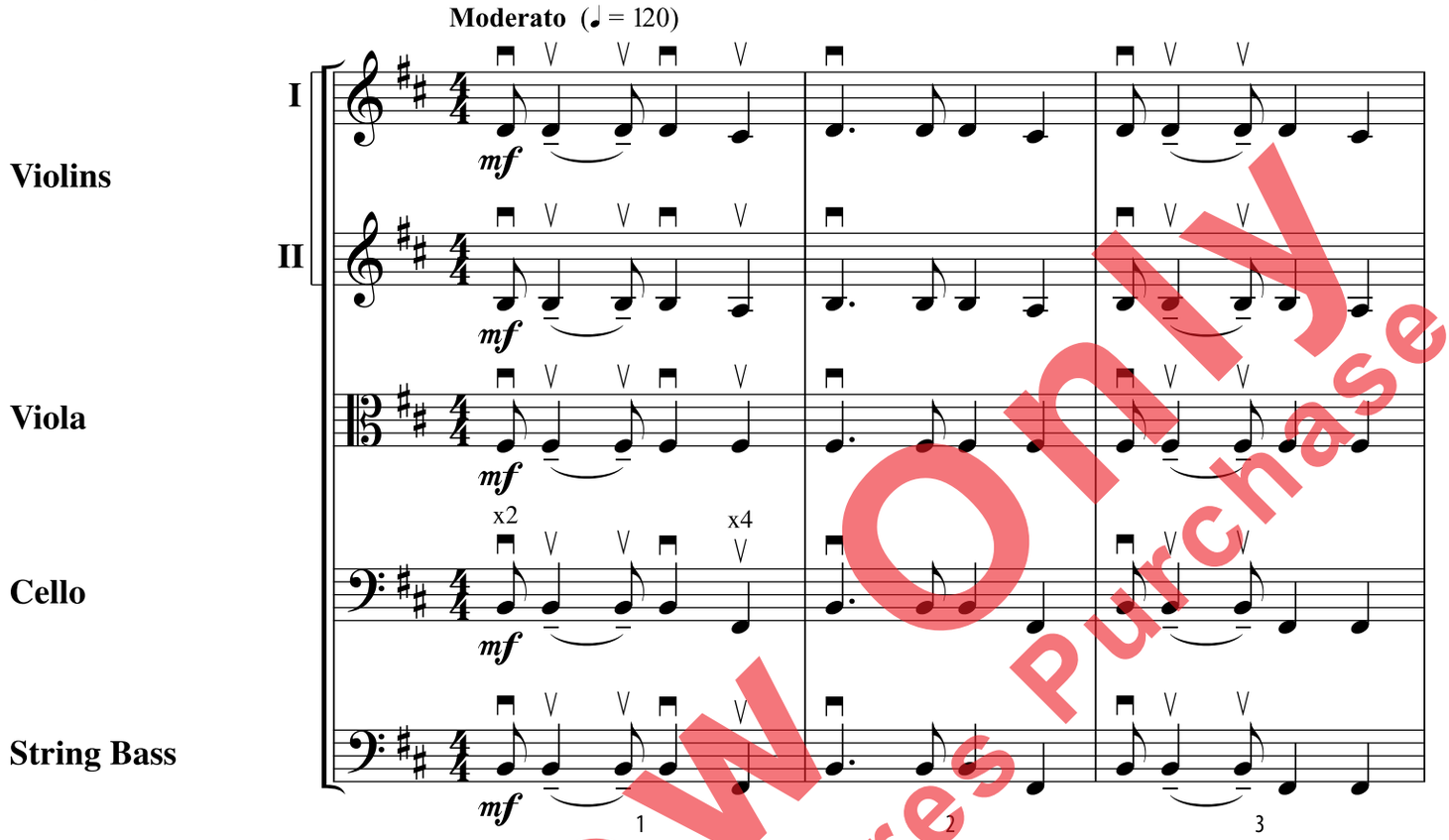

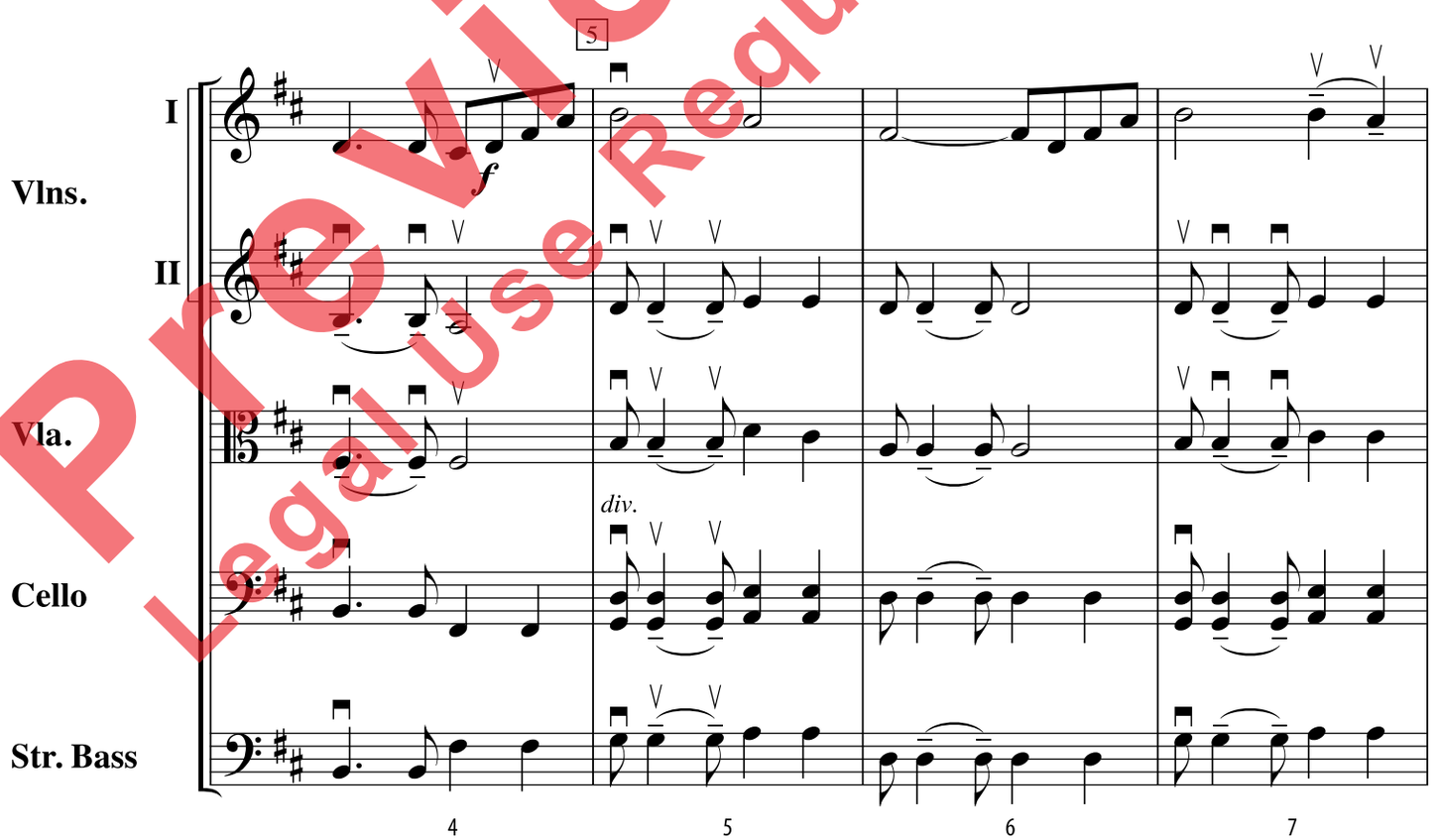

Preview Only
Legal Use Requires Purchase

Copyright © 2014 by Highland/Etling Publishing,
a division of ALFRED MUSIC
All Rights Reserved. Printed in USA.

mp3
Purchase a full-length performance recording!
alfred.com/downloads

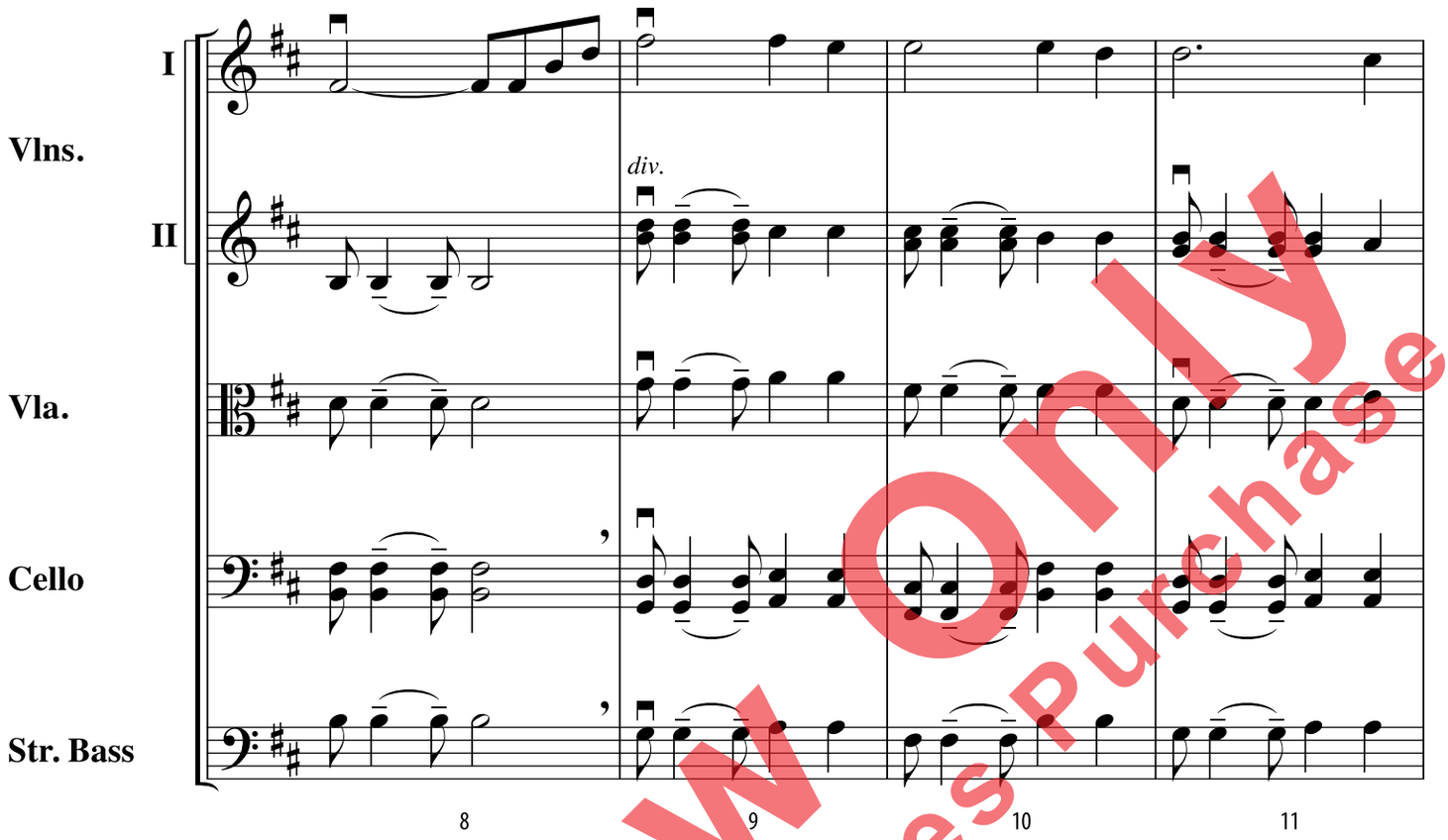

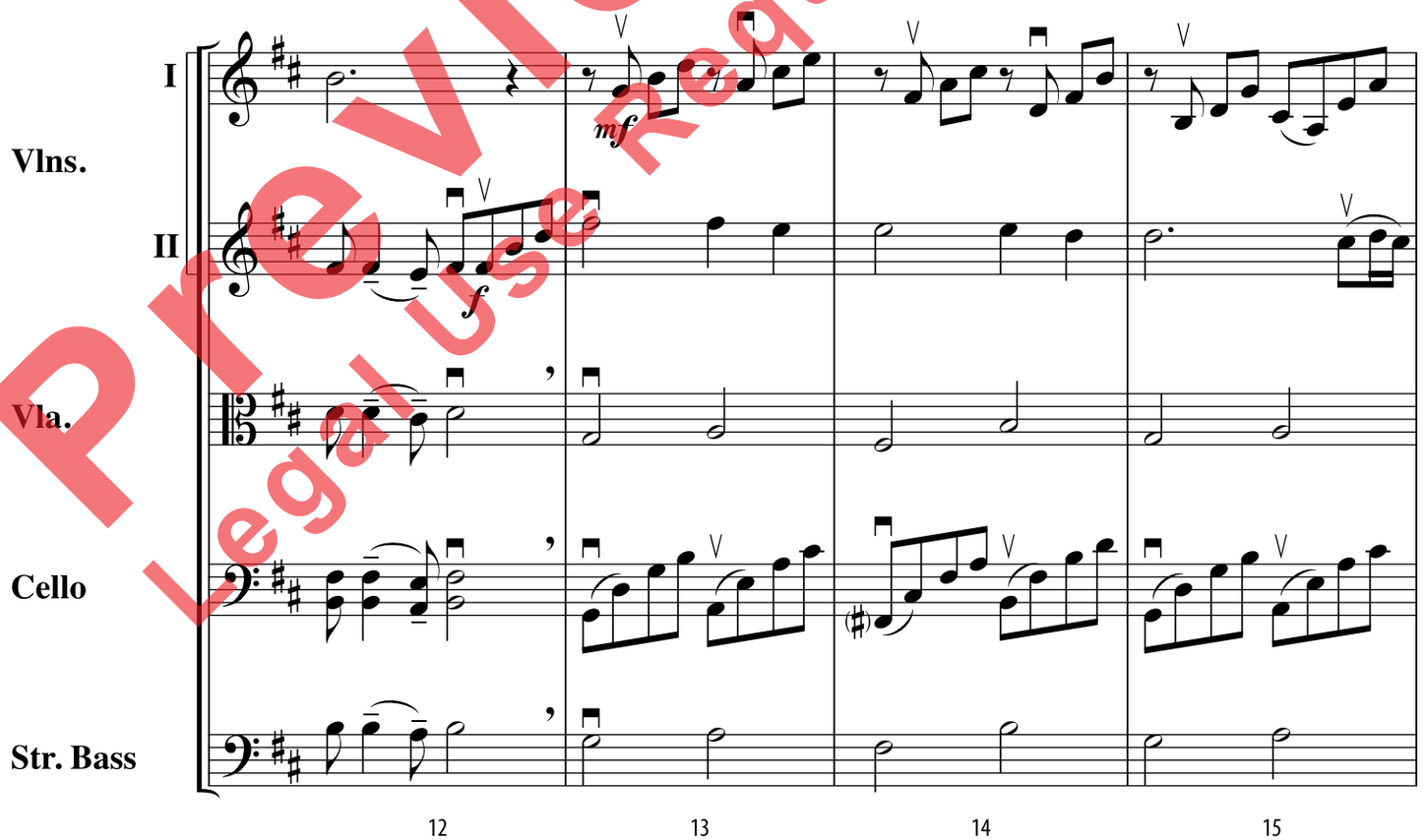

Preview Only
Legal Use Requires Purchase

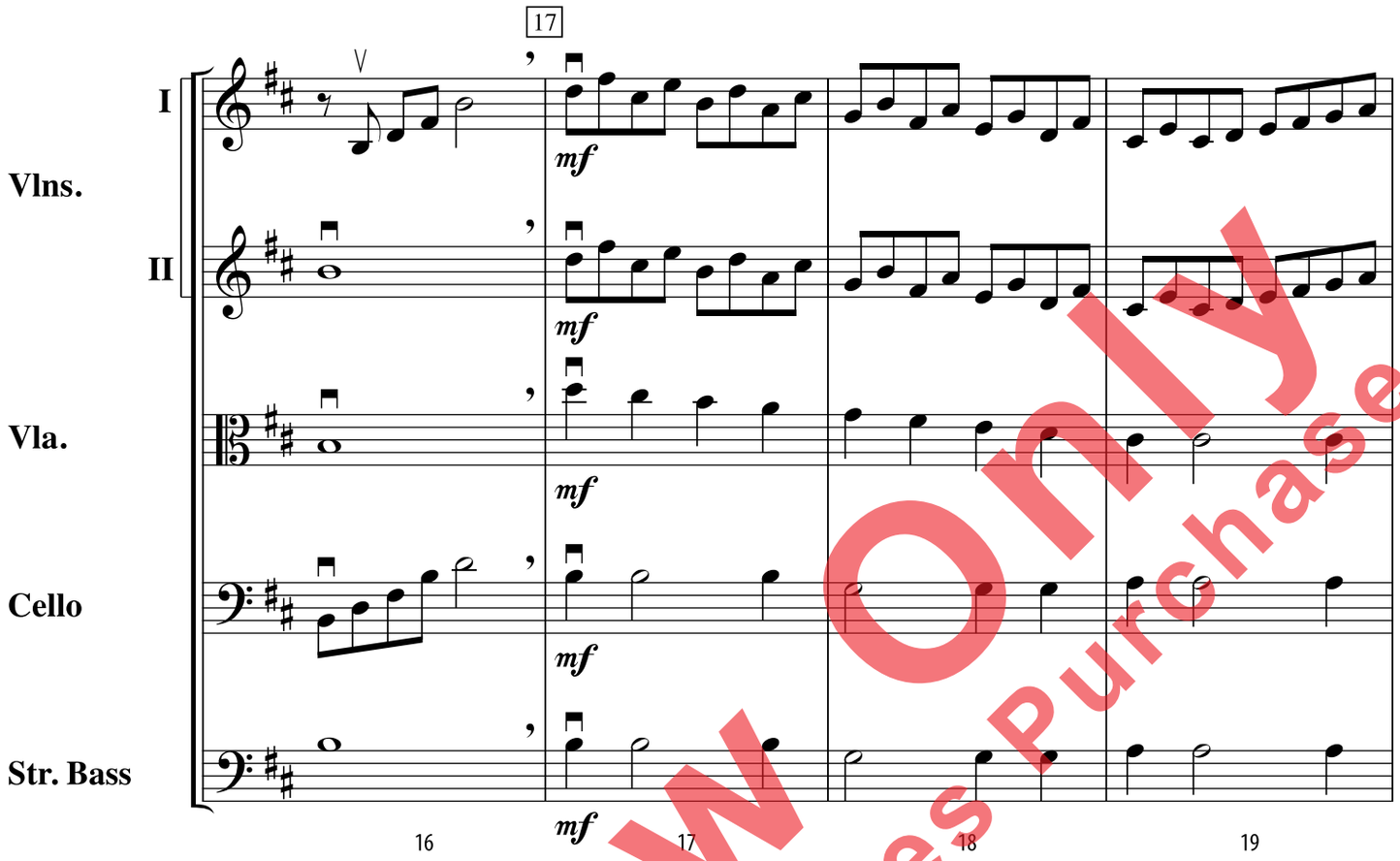

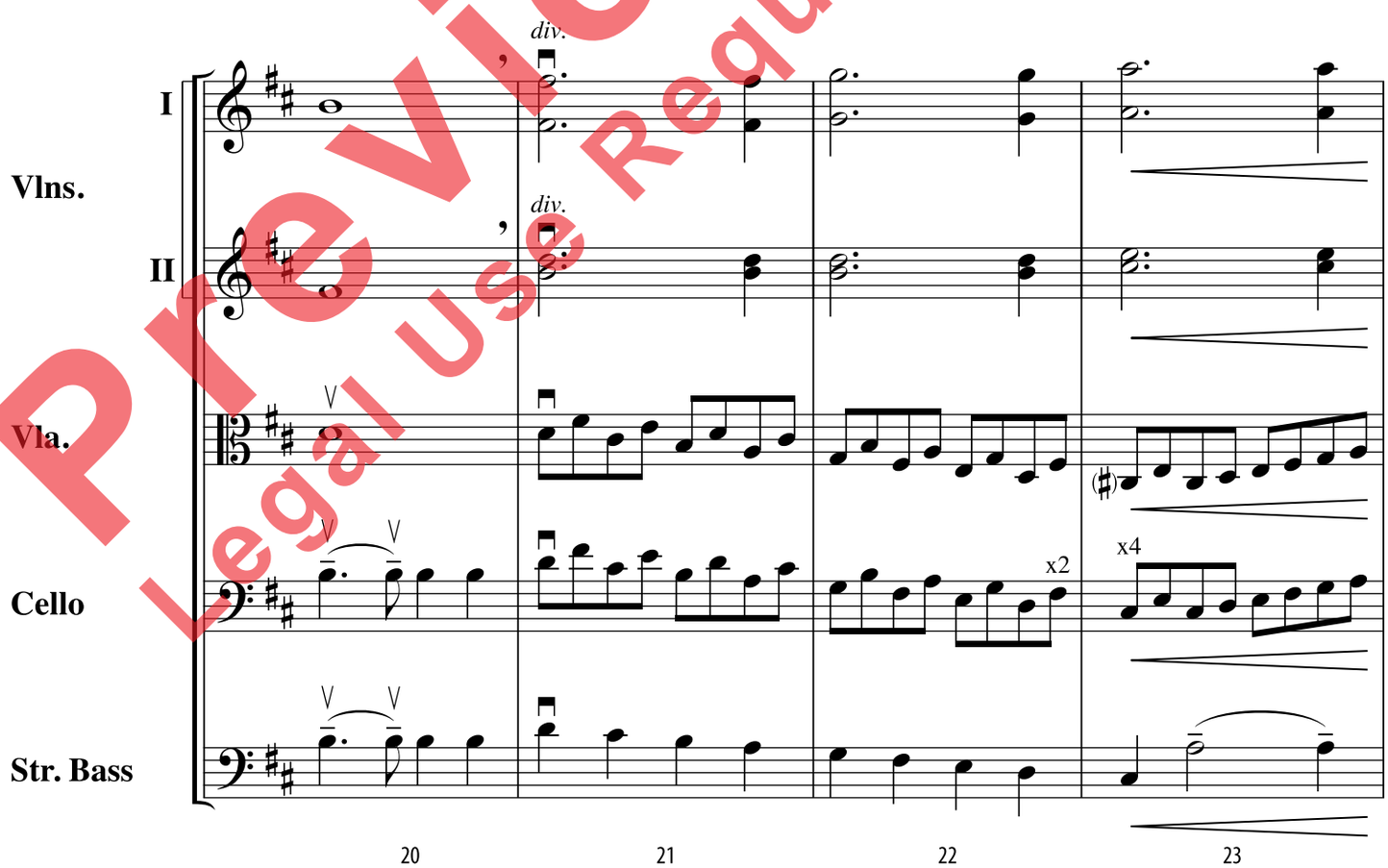

Preview Only
Legal Use Requires Purchase

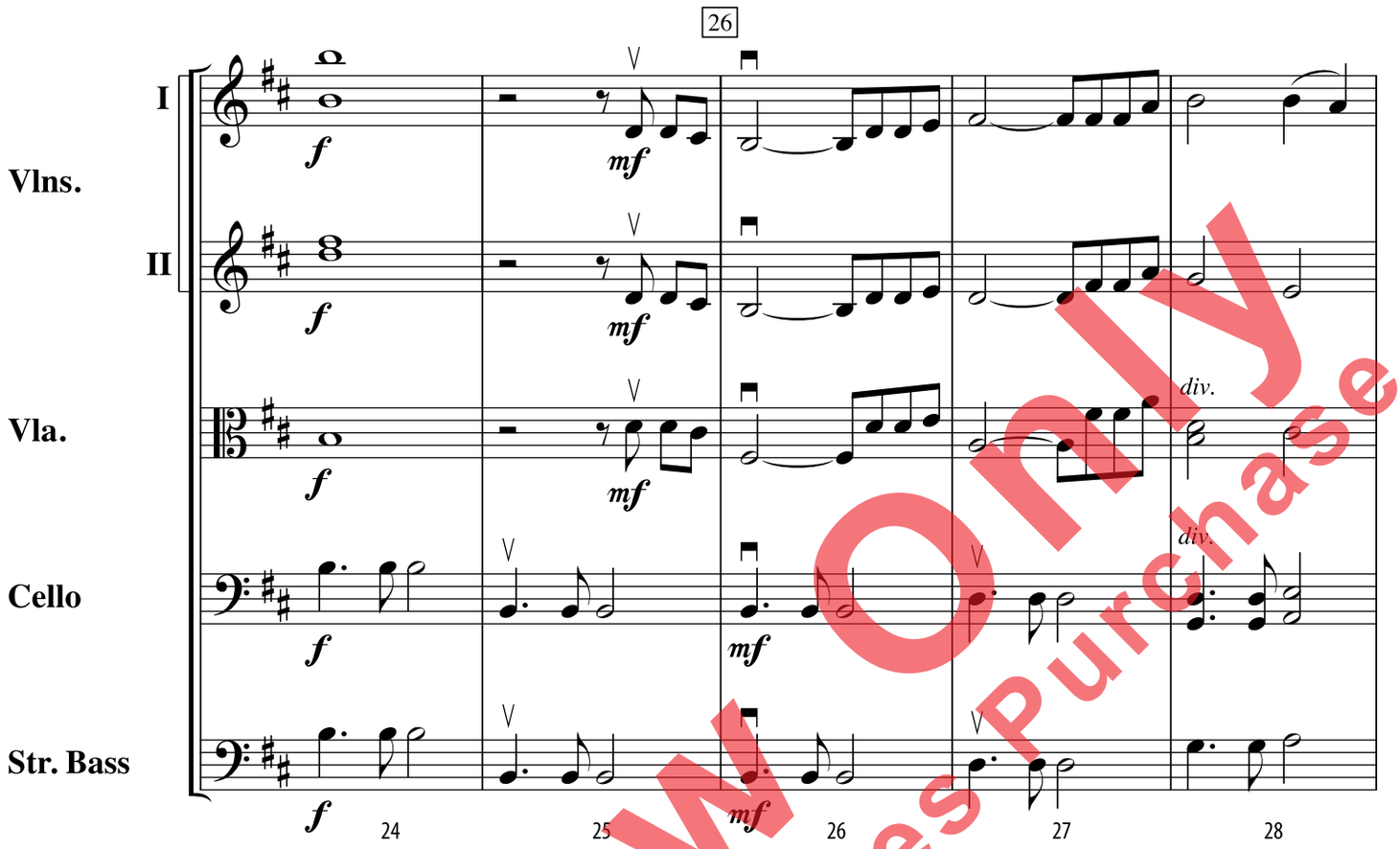

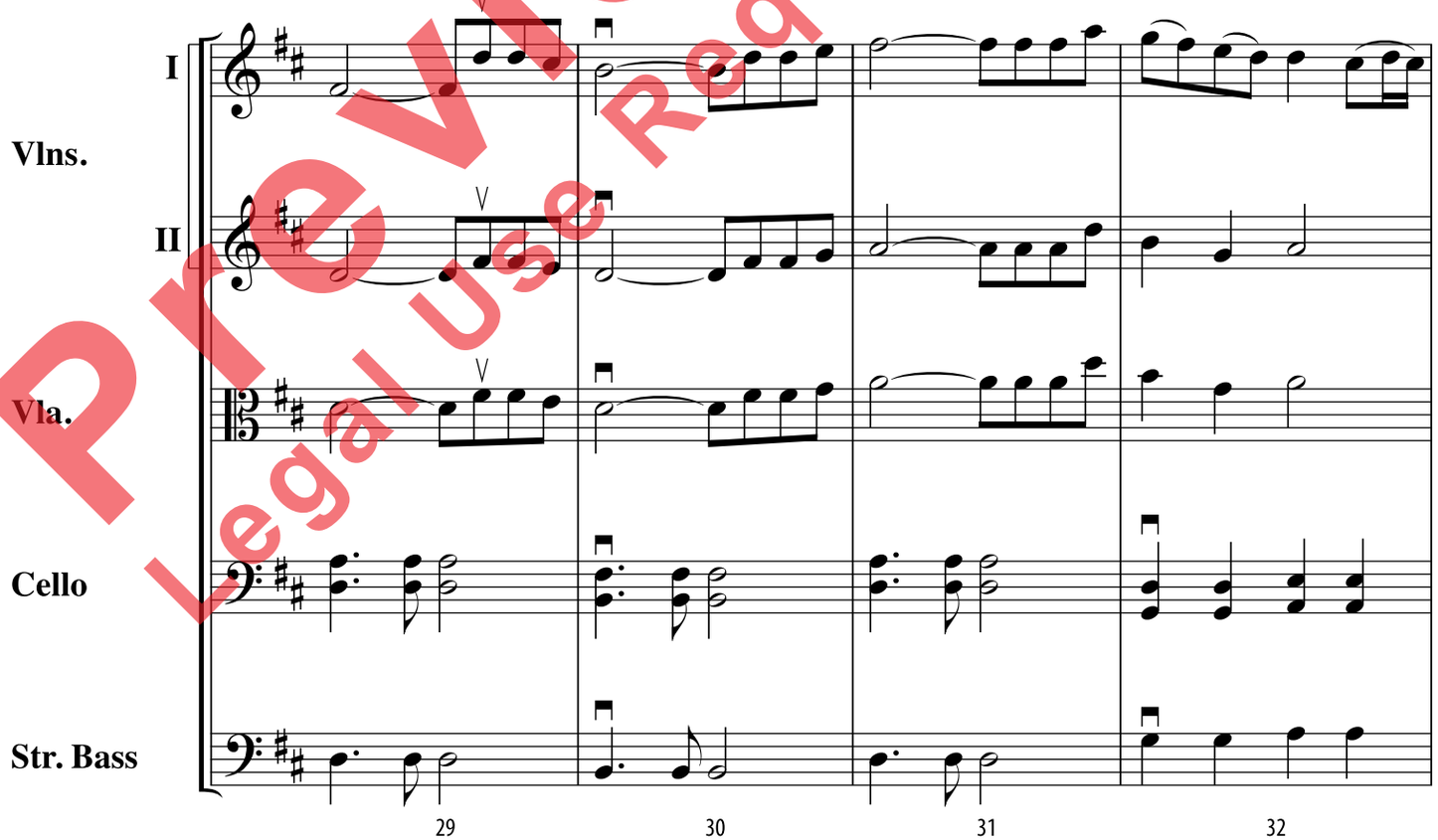

Preview Only
Legal Use Requires Purchase

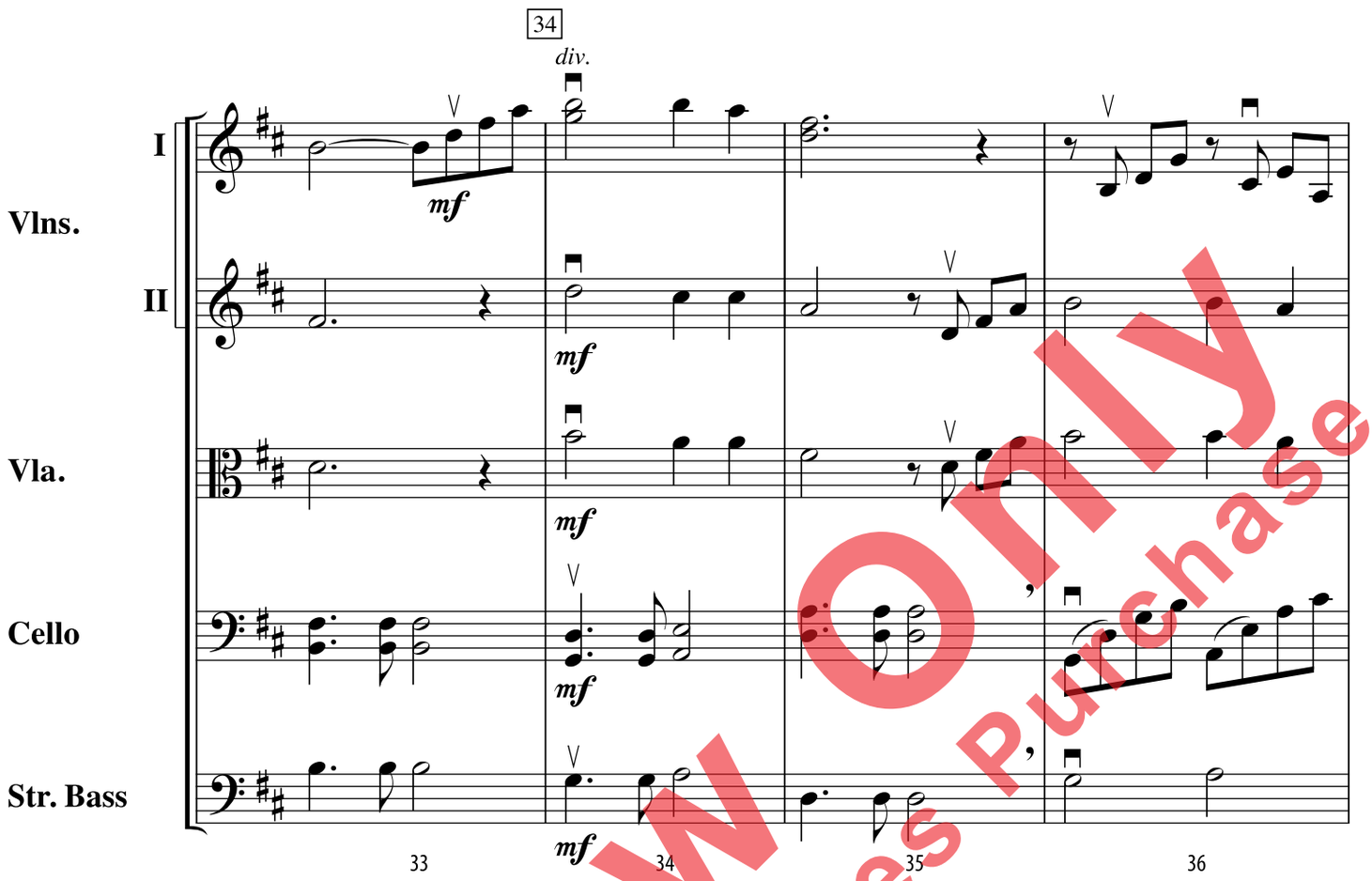

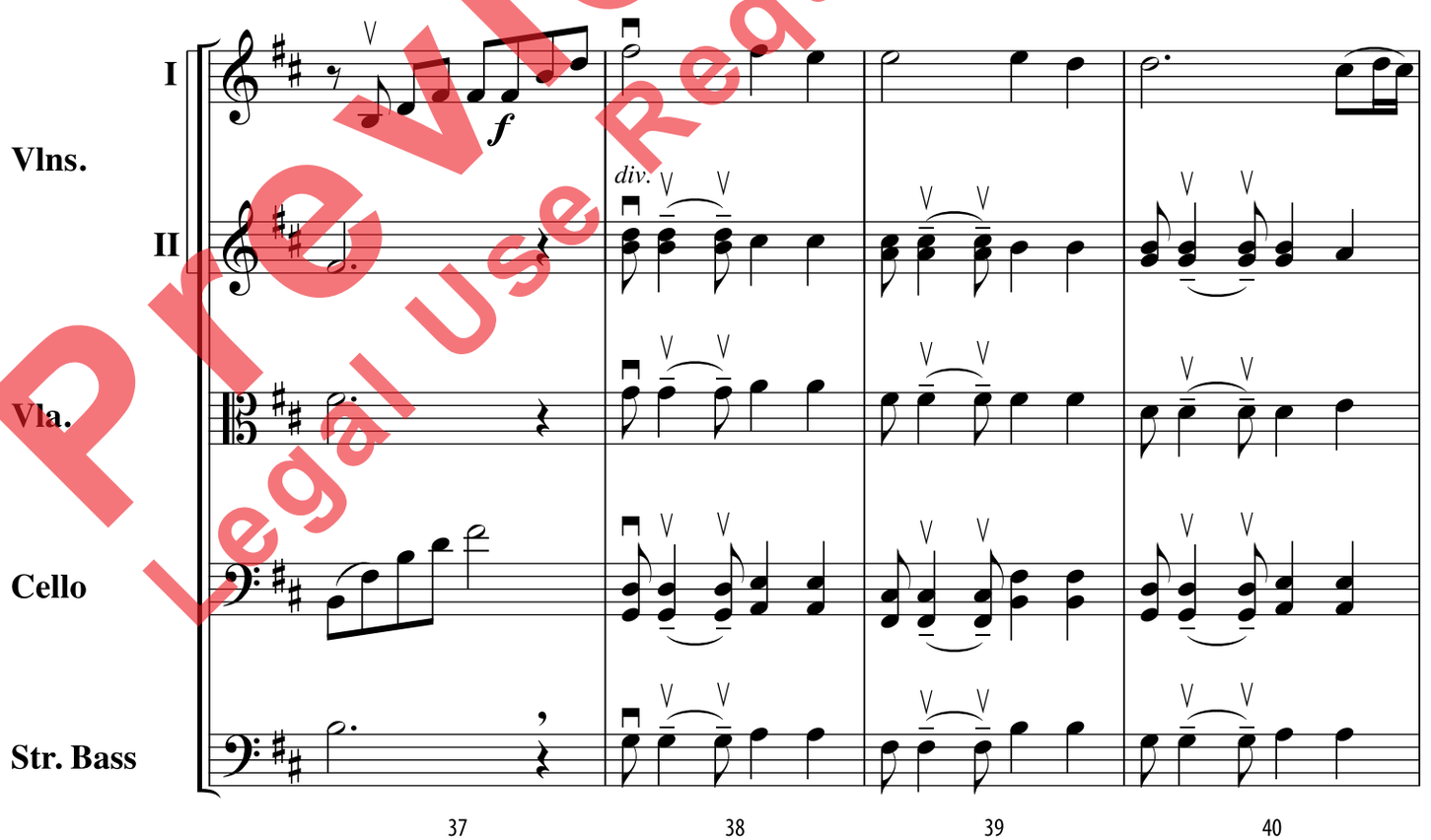

Preview Only
Legal Use Requires Purchase

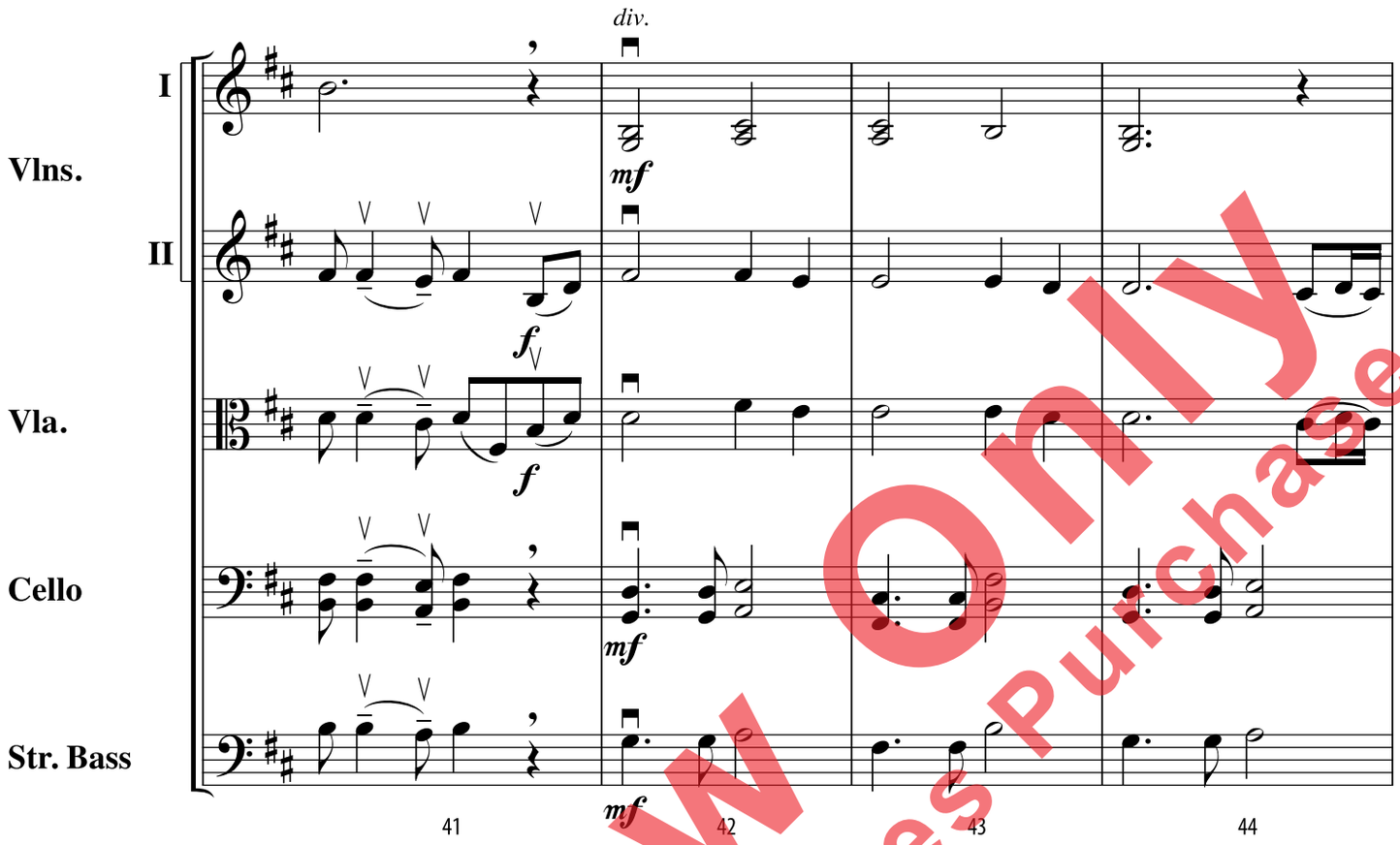

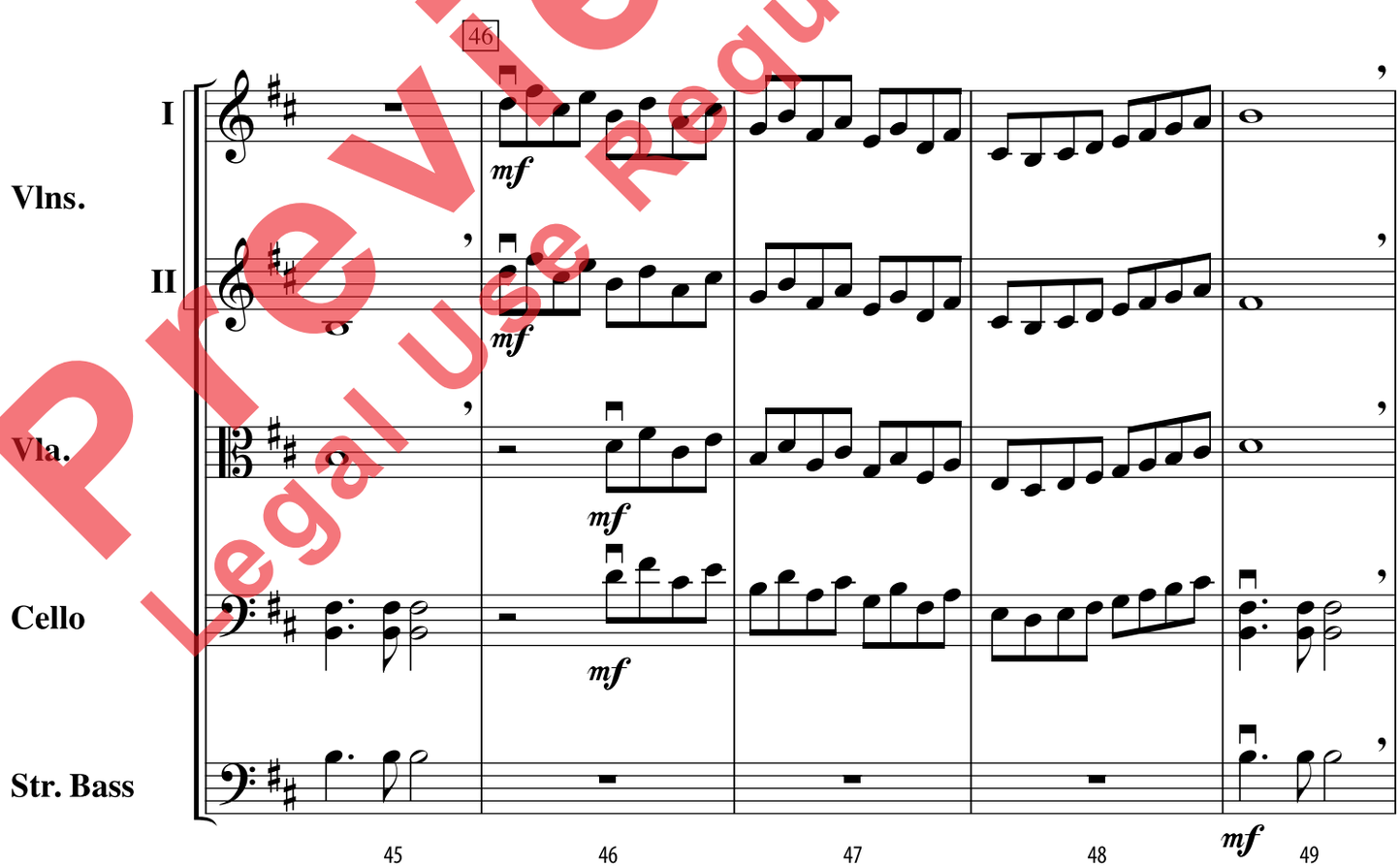

Preview Only
Legal Use Requires Purchase

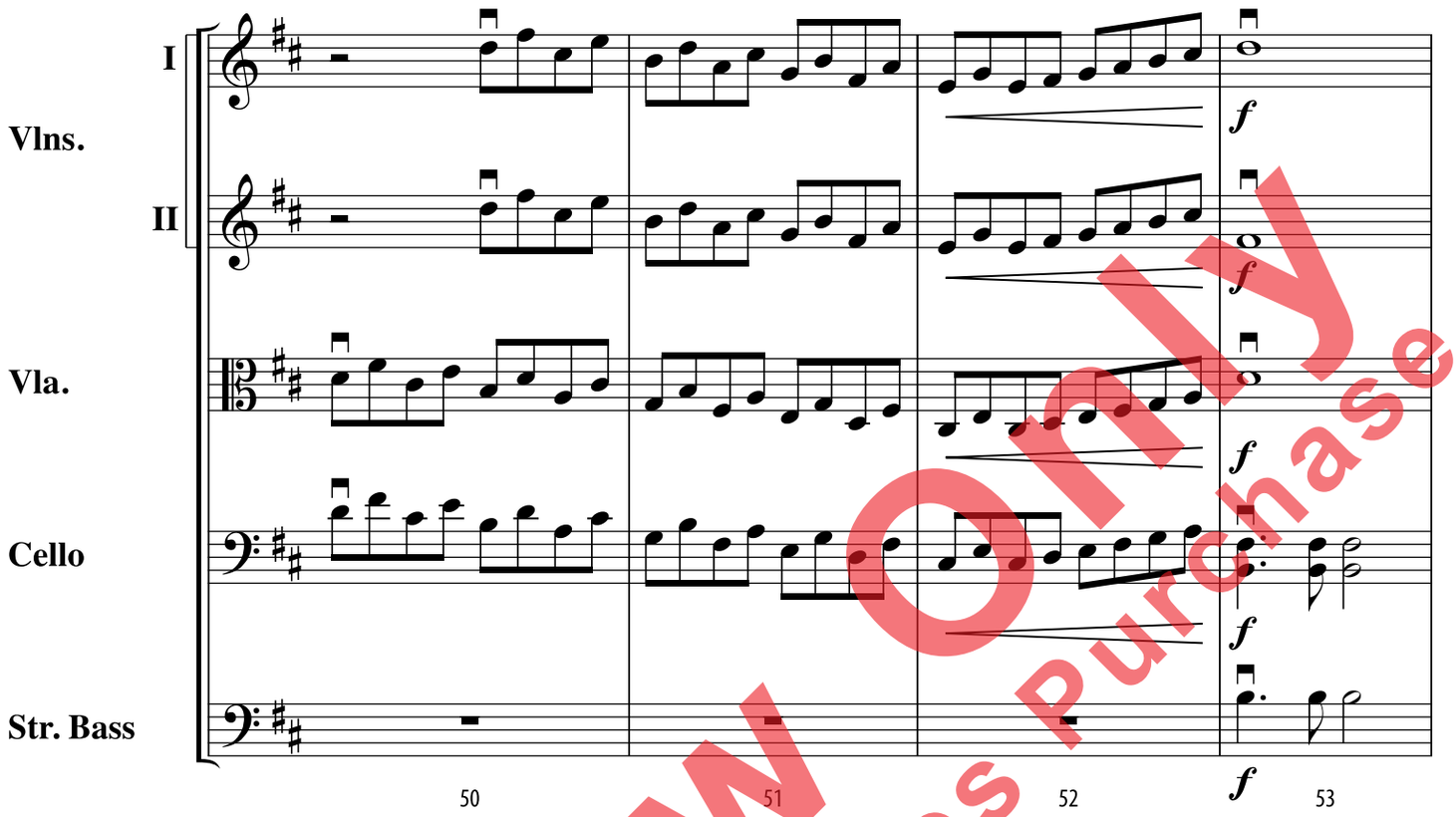

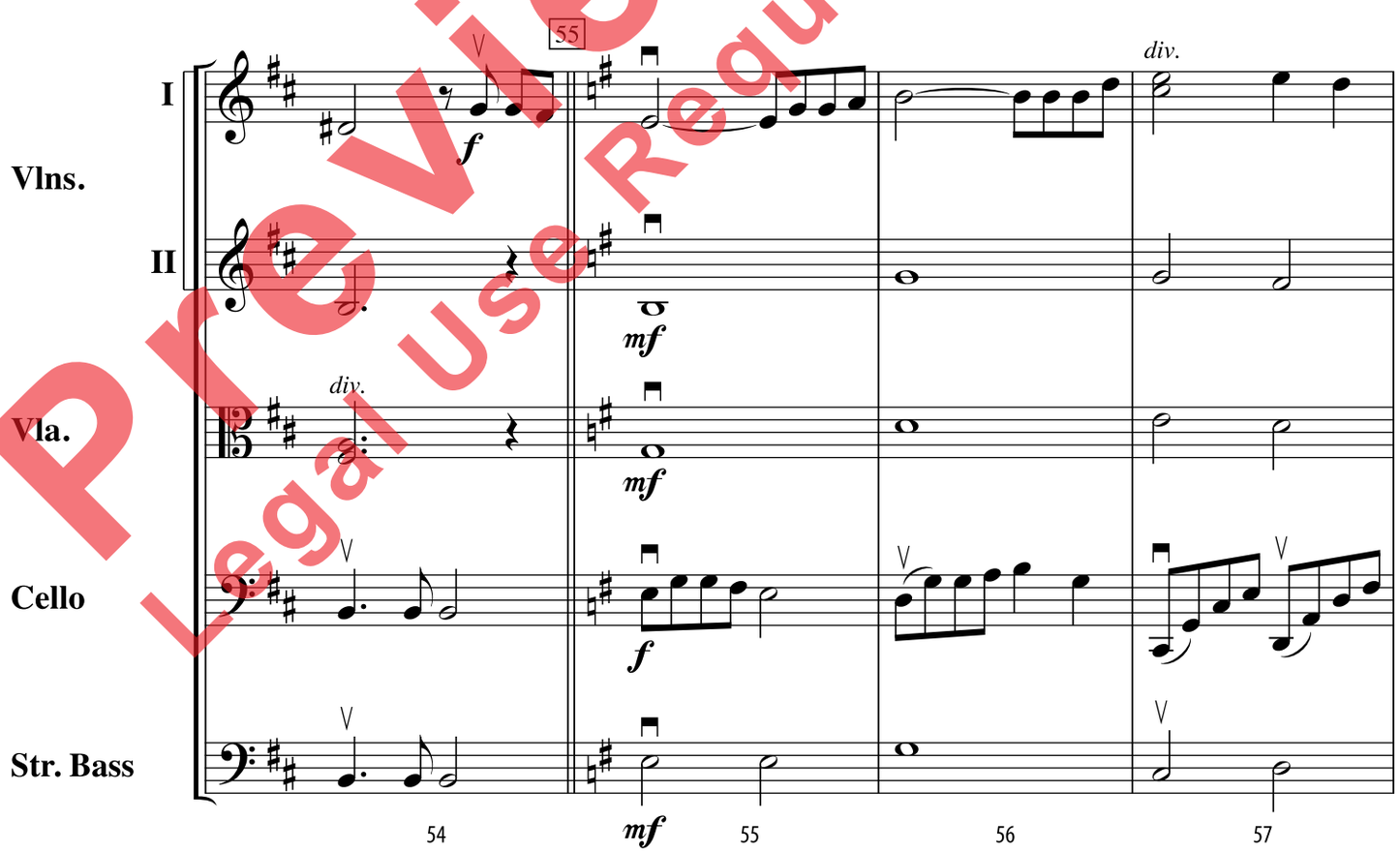

Preview Only
Legal Use Requires Purchase

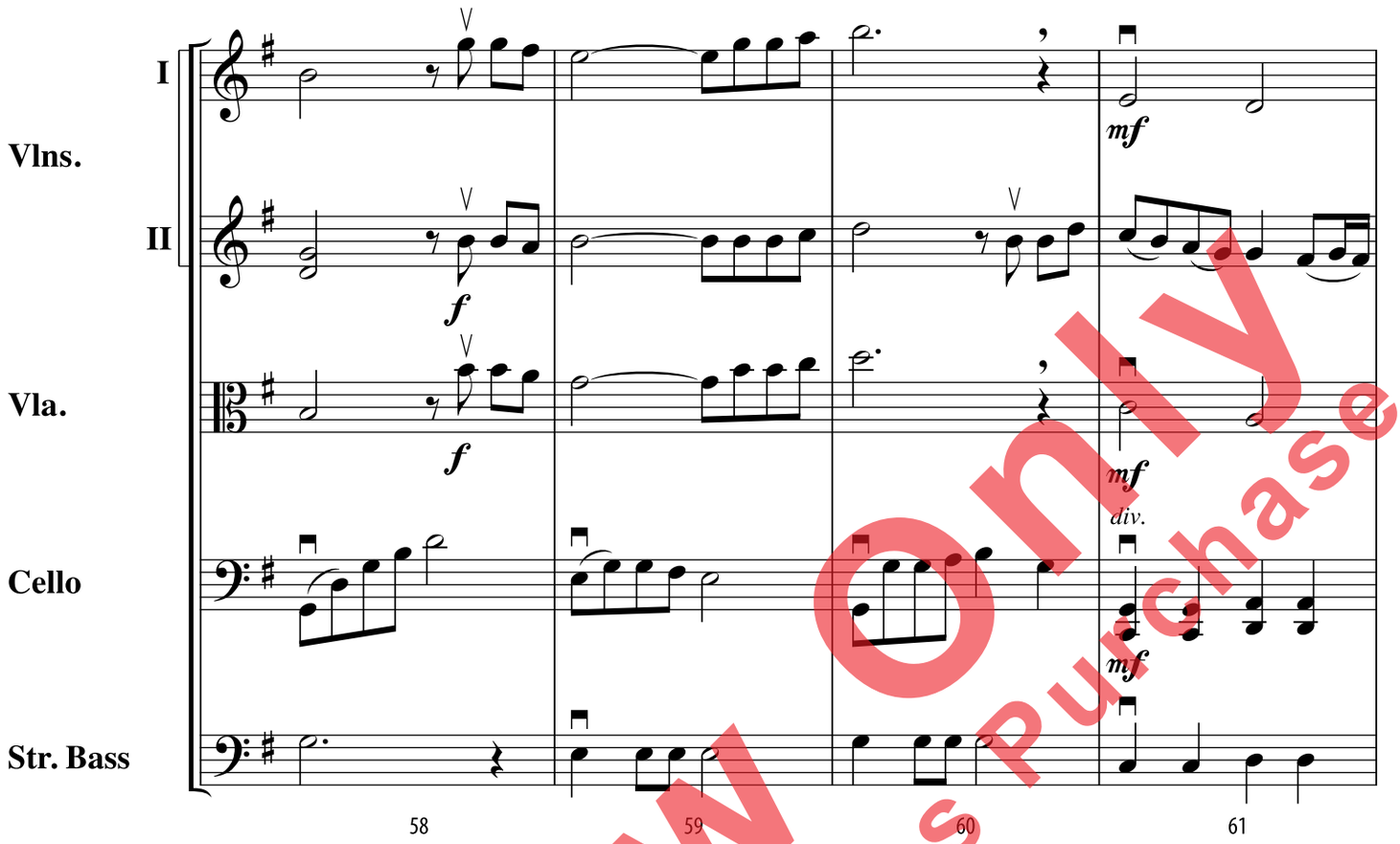

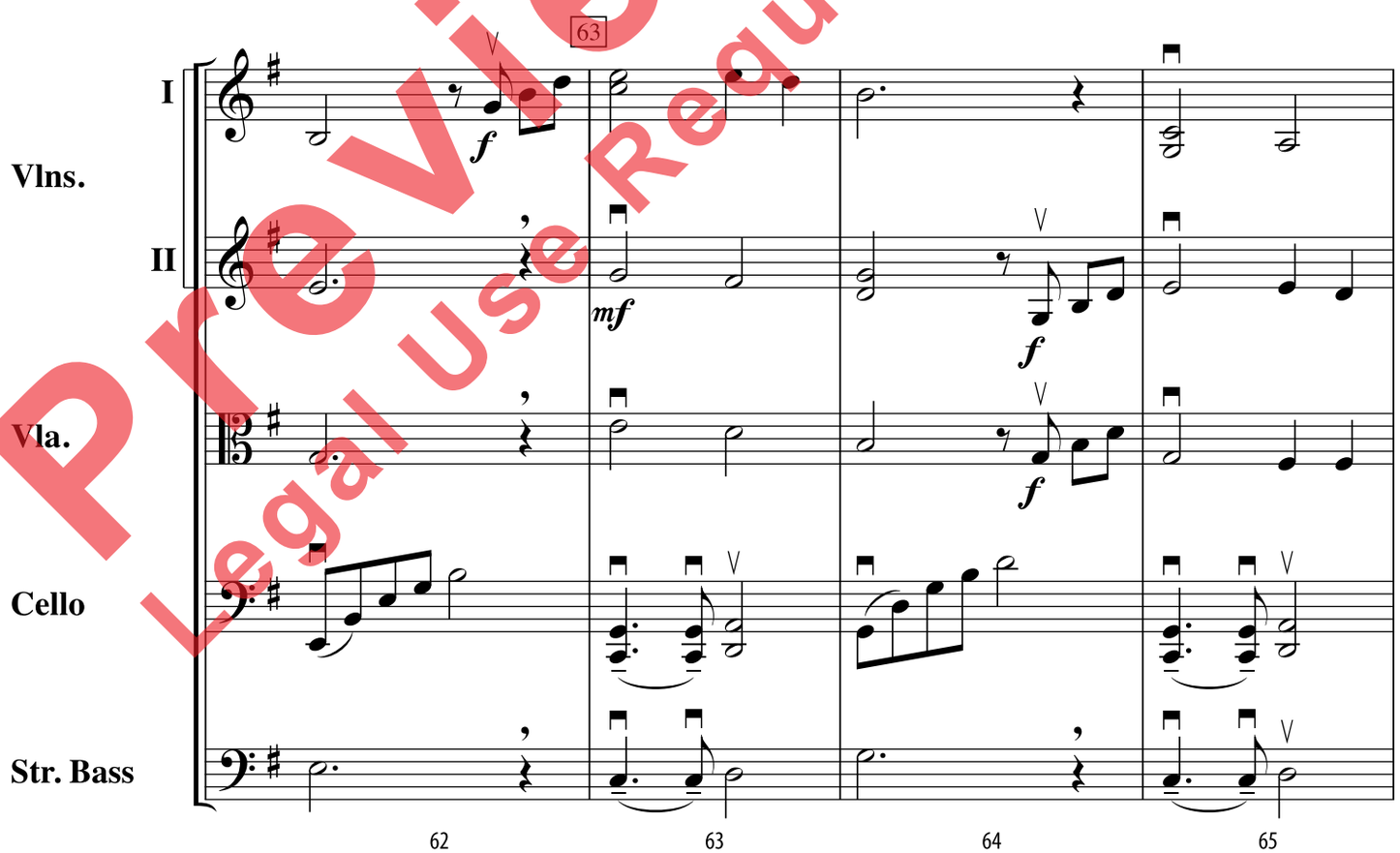

Preview Only
Legal Use Requires Purchase

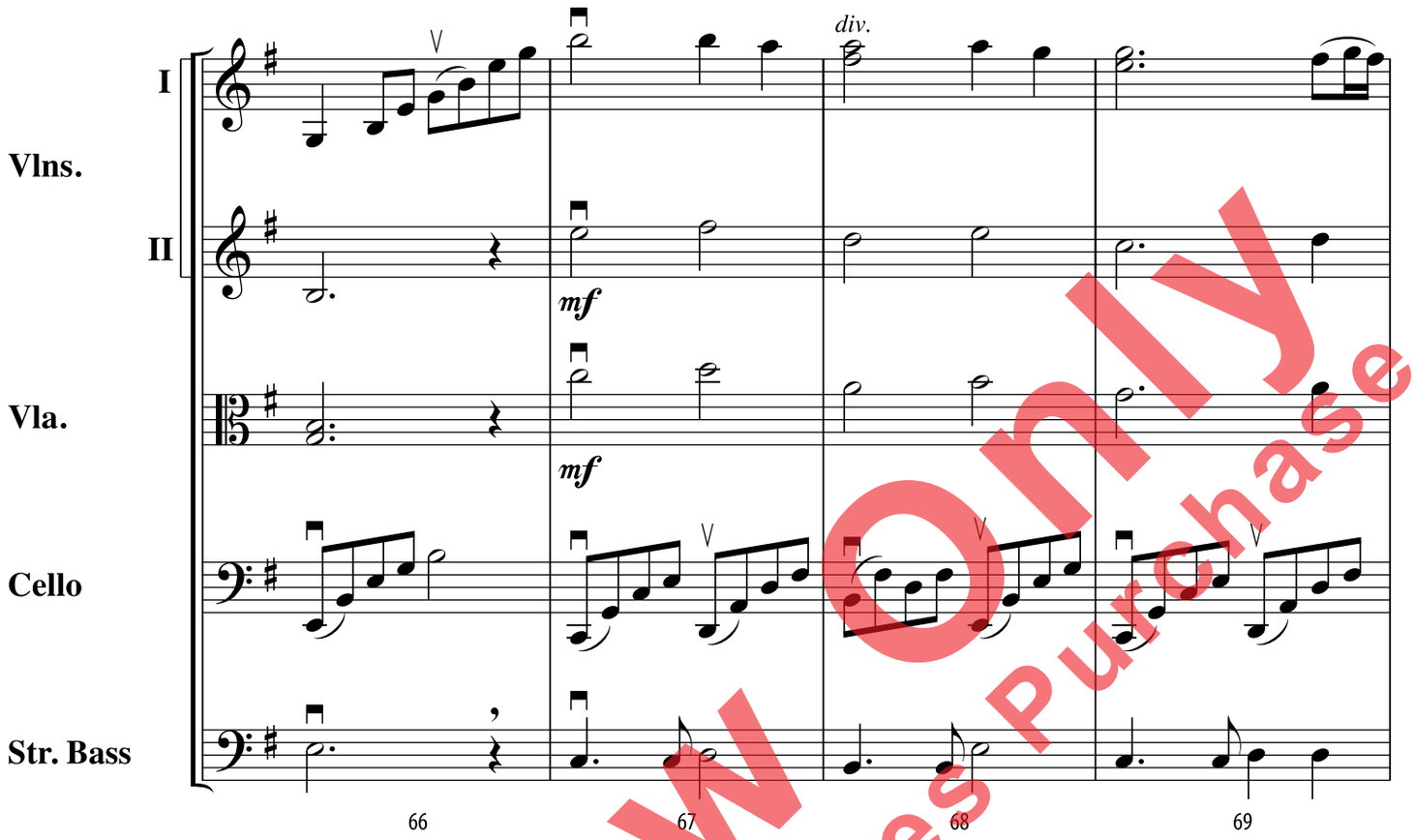

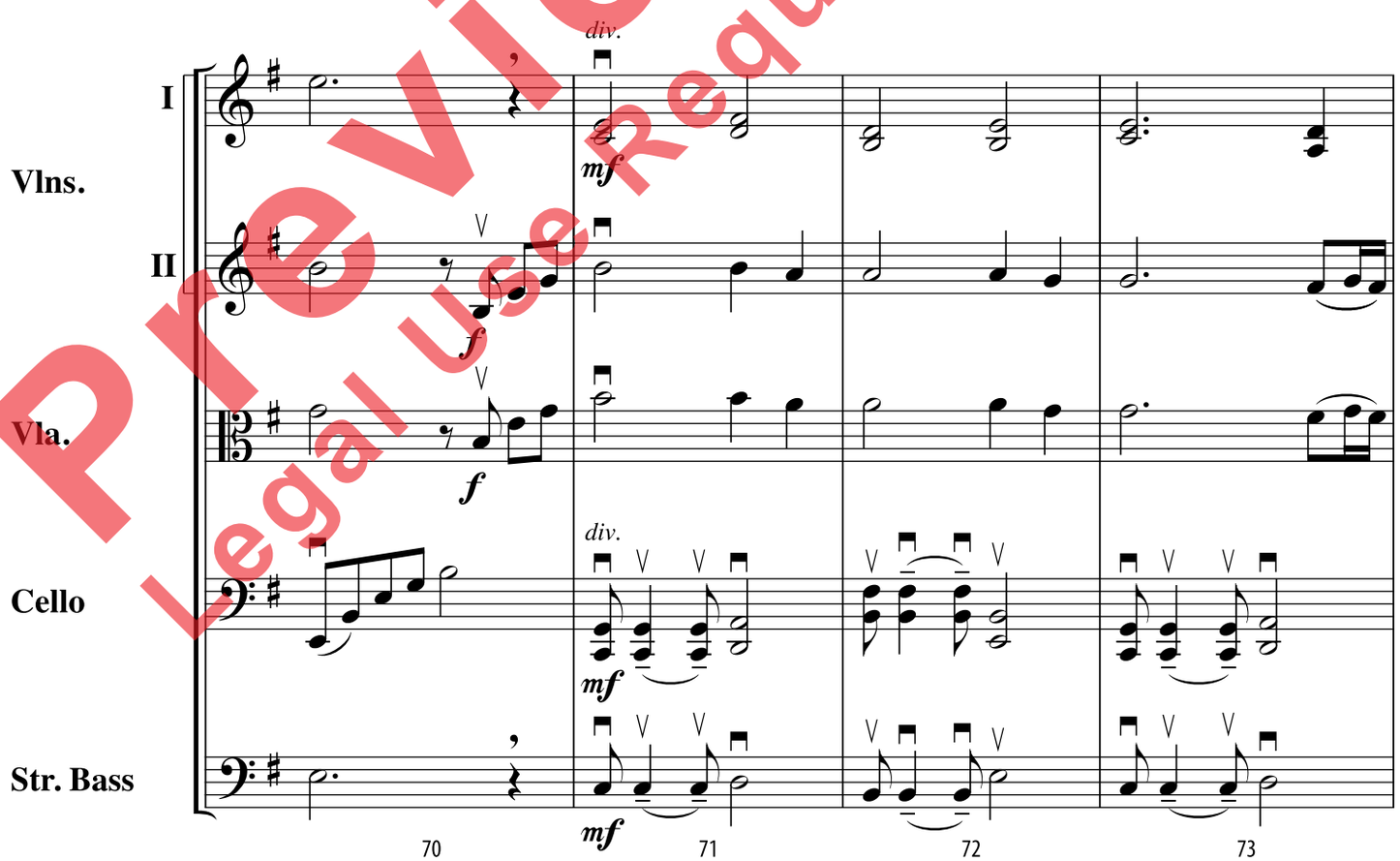

Preview Only
Legal Use Requires Purchase

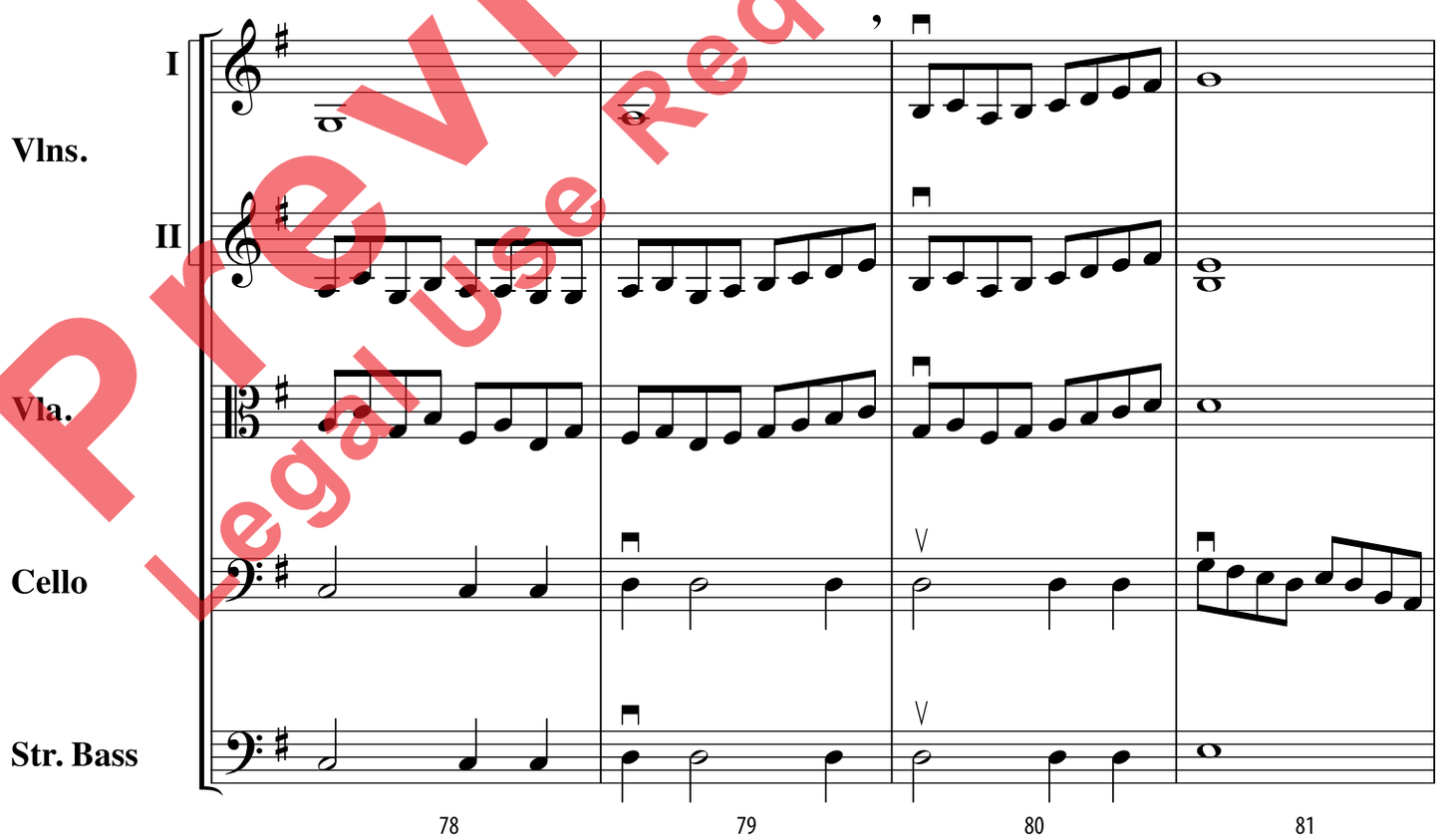

Preview Only
Legal Use Requires Purchase

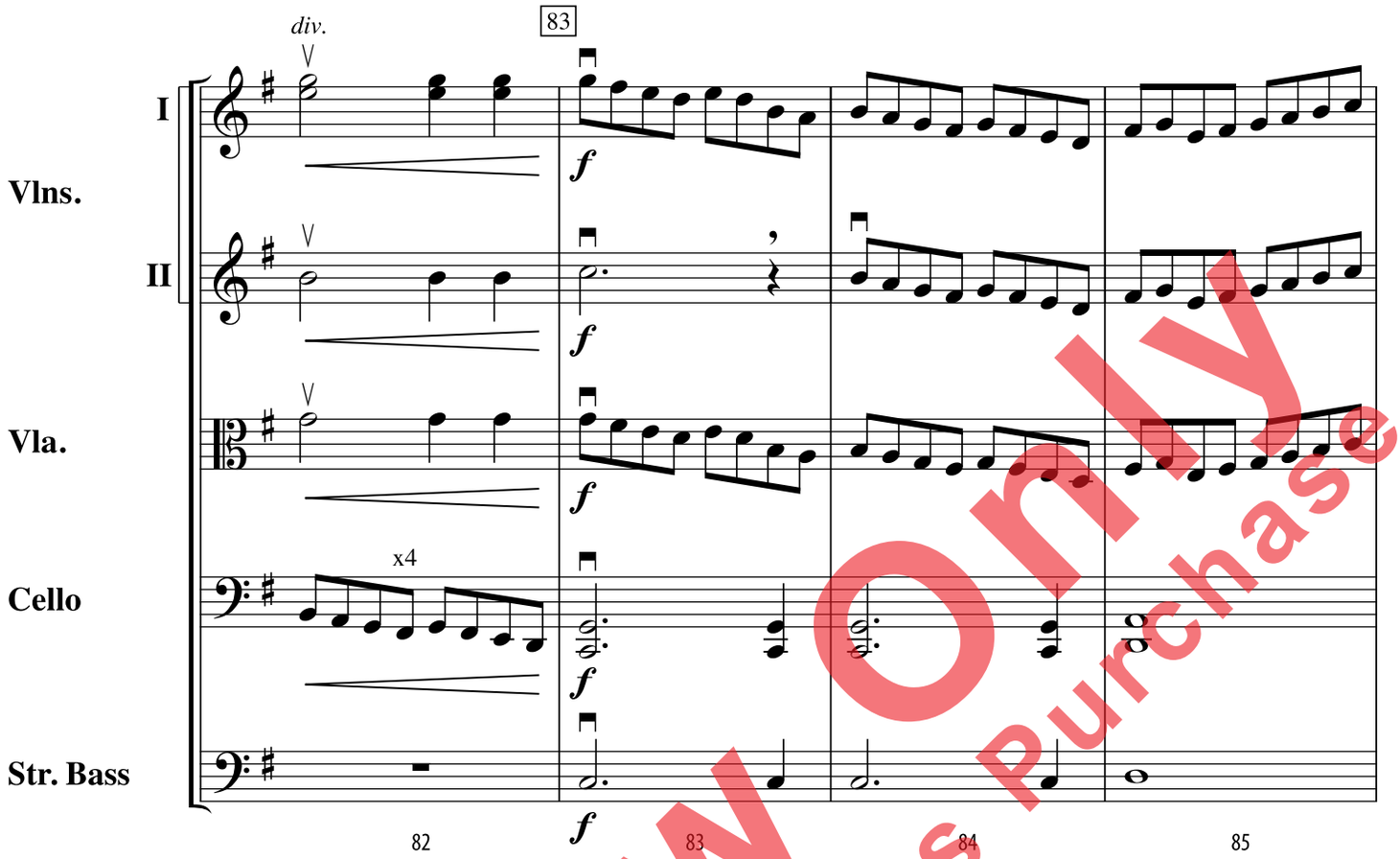

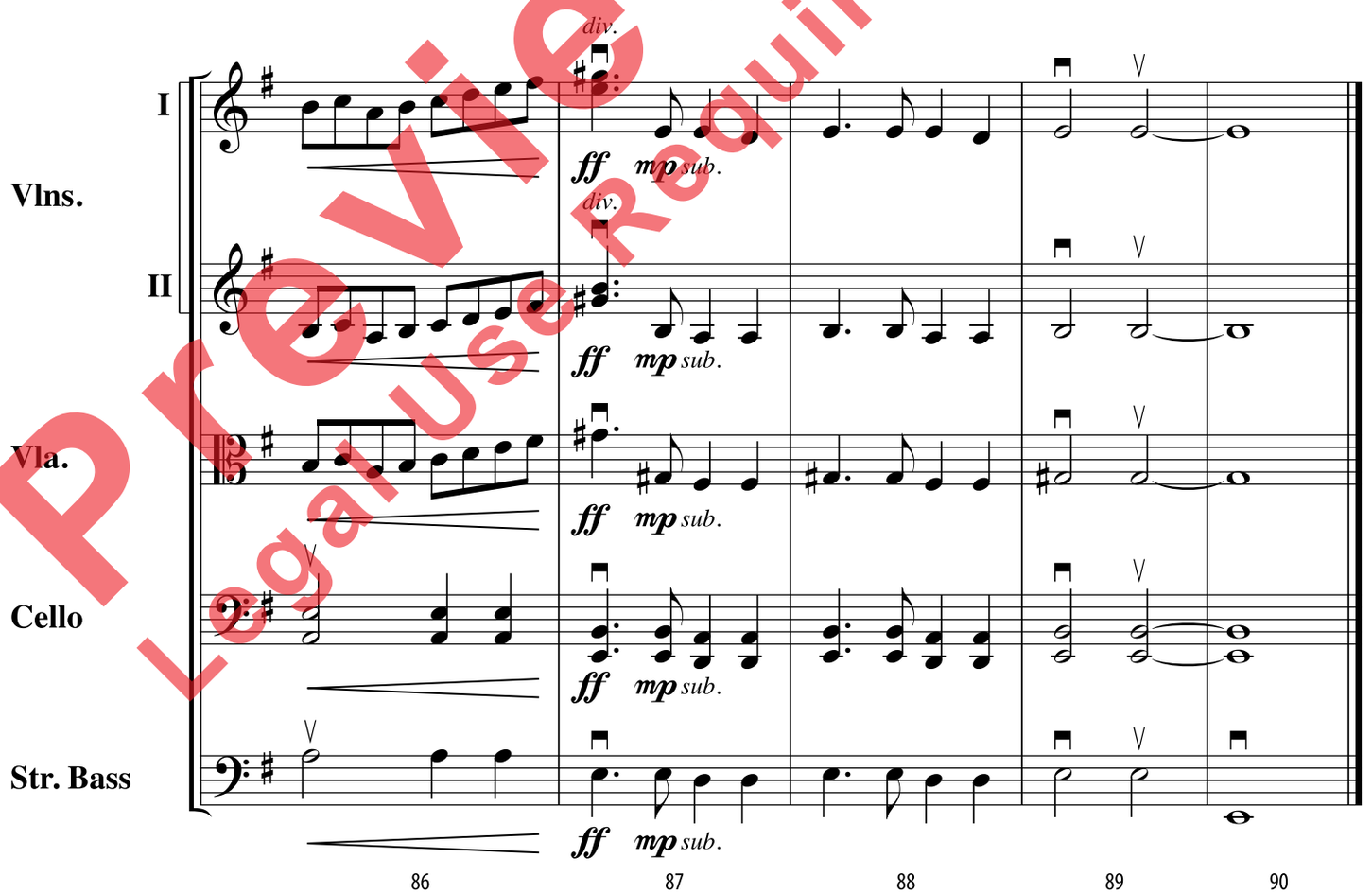

Preview Only
Legal Use Requires Purchase