INSTRUMENTAL PLAY-ALONG

Trumpet

Level 2–3

ONLINE ACCESS INCLUDED

Professional Recordings

Practice Software

SELECTIONS FROM THE

Harry Potter™

COMPLETE FILM SERIES

INSTRUMENTAL SOLOS

WARNER BROS. PICTURES

Alfred

ONLINE ACCESS INCLUDED

To access audio and TNT 2 software
visit: **alfred.com/redeem**

Enter this unique code:

INSTRUMENTAL PLAY-ALONG

Trumpet

Level 2–3

ONLINE ACCESS INCLUDED

Professional Recordings

TNT2 Practice Software

SELECTIONS FROM THE

Harry Potter™ COMPLETE FILM SERIES

INSTRUMENTAL SOLOS

CONTENTS

	Page	Audio Track Demo	Audio Track Play-Along
Tuning Note (B♭ Concert)			1
Harry's Wondrous World	5	2	3
Family Portrait	8	4	5
Hedwig's Theme	10	6	7
Leaving Hogwarts	11	8	9
Double Trouble	12	10	11
A Window To The Past	13	12	13
Fawkes The Phoenix	14	14	15
Harry In Winter	16	16	17
Hogwarts' Hymn	17	18	19
Hogwarts' March	18	20	21
Fireworks	20	22	23
Wizard Wheezes	22	24	25
Farewell To Dobby	24	26	27
Obliviate	25	28	29
Lily's Theme	26	30	31
Statues	27	32	33

ARRANGED BY BILL GALLIFORD, ETHAN NEUBURG AND TOD EDMONDSON

Harry Potter publishing rights © J.K.Rowling
Harry Potter characters, names, motion picture artwork, photography, and related indicia TM and © 2001–2011 Warner Bros. Entertainment, Inc. All rights reserved.

© 2012 Alfred Music
All Rights Reserved. Printed in USA.

ISBN-10: 0-7390-8832-7
ISBN-13: 978-0-7390-8832-6

GRYFFINDOR
HOGWARTS EXPRESS
5972
H

The chamber of Secrets has been
enemies of the heir ... bew

PROCLAMATION
EDUCATIONAL DECR
No

HARRY'S WONDROUS WORLD

DEMO 2 | PLAY-ALONG 3

Music by
JOHN WILLIAMS

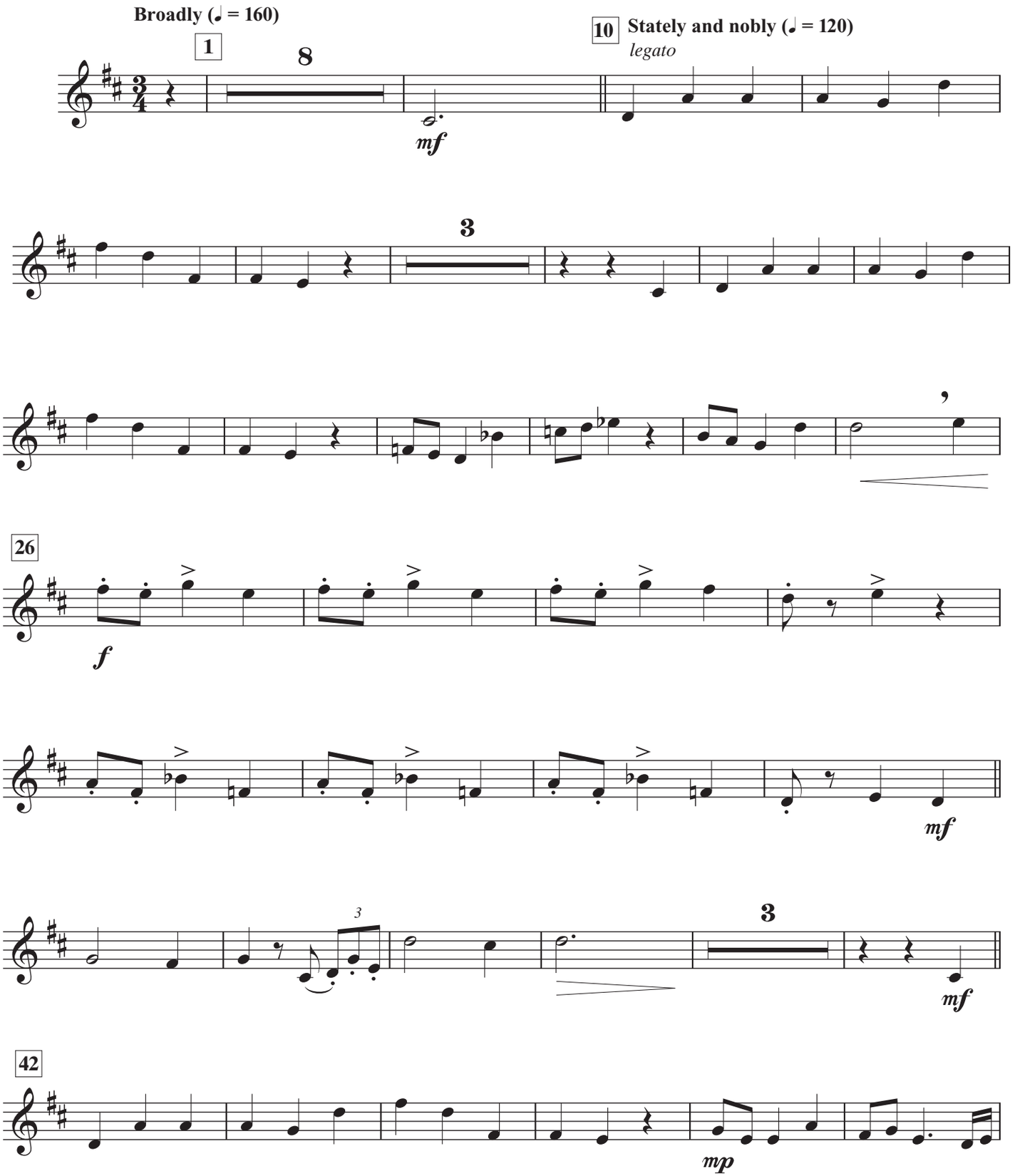

© 2001 WARNER-BARHAM MUSIC LLC (BMI)
All Rights Administered by SONGS OF UNIVERSAL, INC. (BMI)
Exclusive Worldwide Print Rights Administered by ALFRED MUSIC PUBLISHING CO., INC.
All Rights Reserved

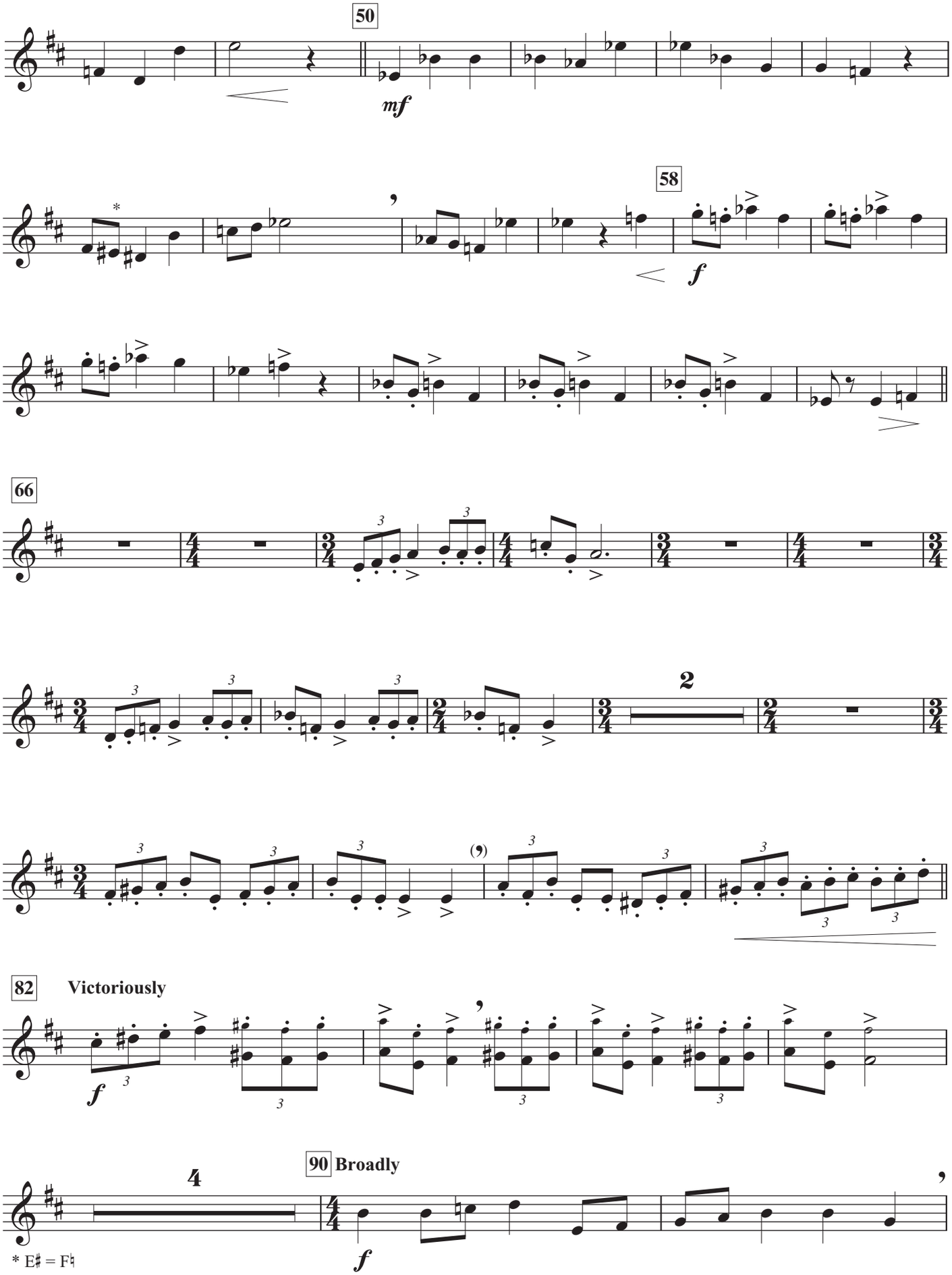

* E♯ = F♮

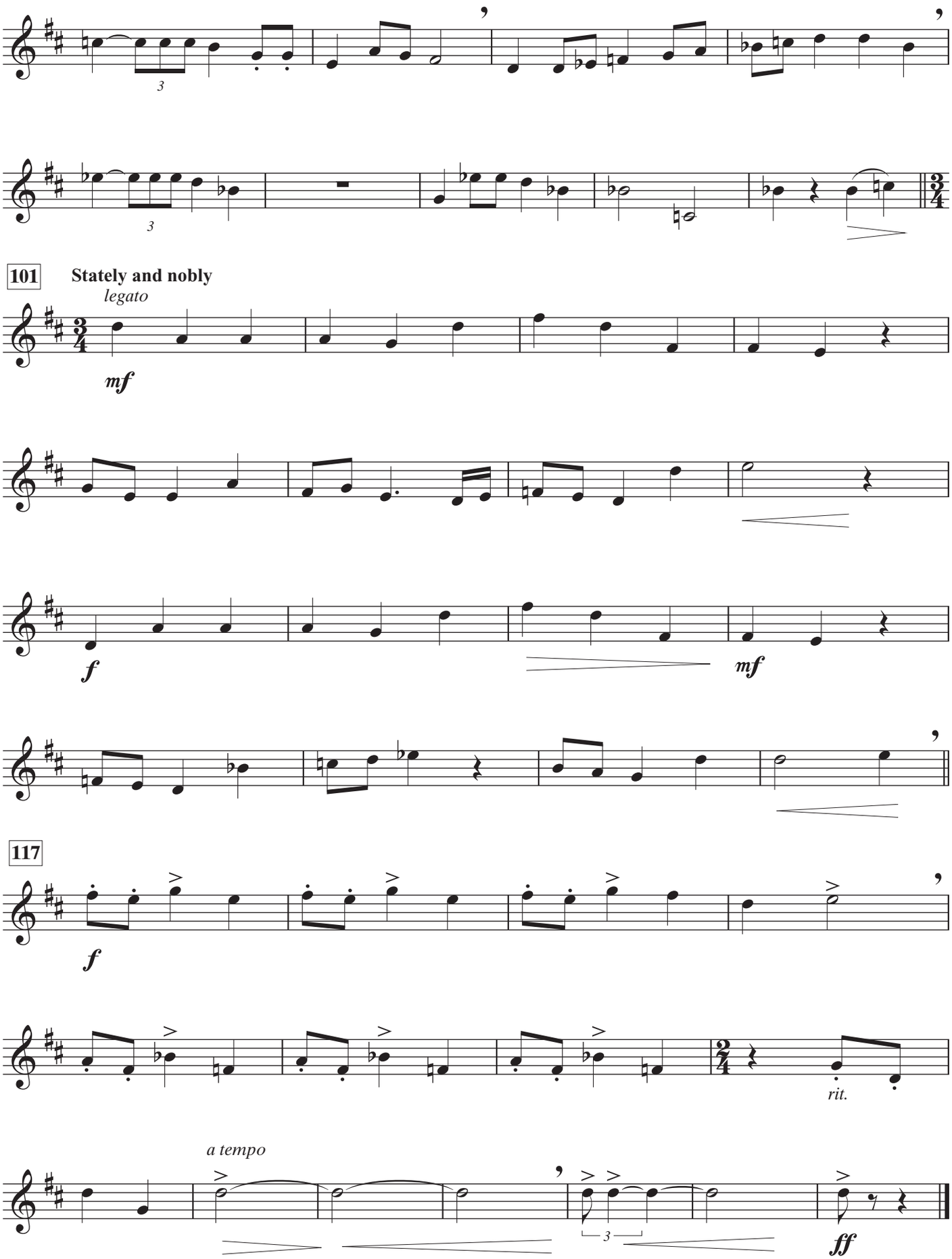
101
Stately and nobly
legato
mf
f
mf
117
f
rit.
a tempo
ff

FAMILY PORTRAIT

Music by
JOHN WILLIAMS

Slowly, with expression (♩ = 80)

8

9

legato

mp

cresc. poco a poco

*

25

mf

rall.

*

4

* An easier 8th-note alternative figure has been provided.

© 2001 WARNER-BARHAM MUSIC, LLC (BMI)
All Rights Administered by SONGS OF UNIVERSAL, INC. (BMI)
Exclusive Worldwide Print Rights Administered by ALFRED MUSIC PUBLISHING CO., INC.
All Rights Reserved

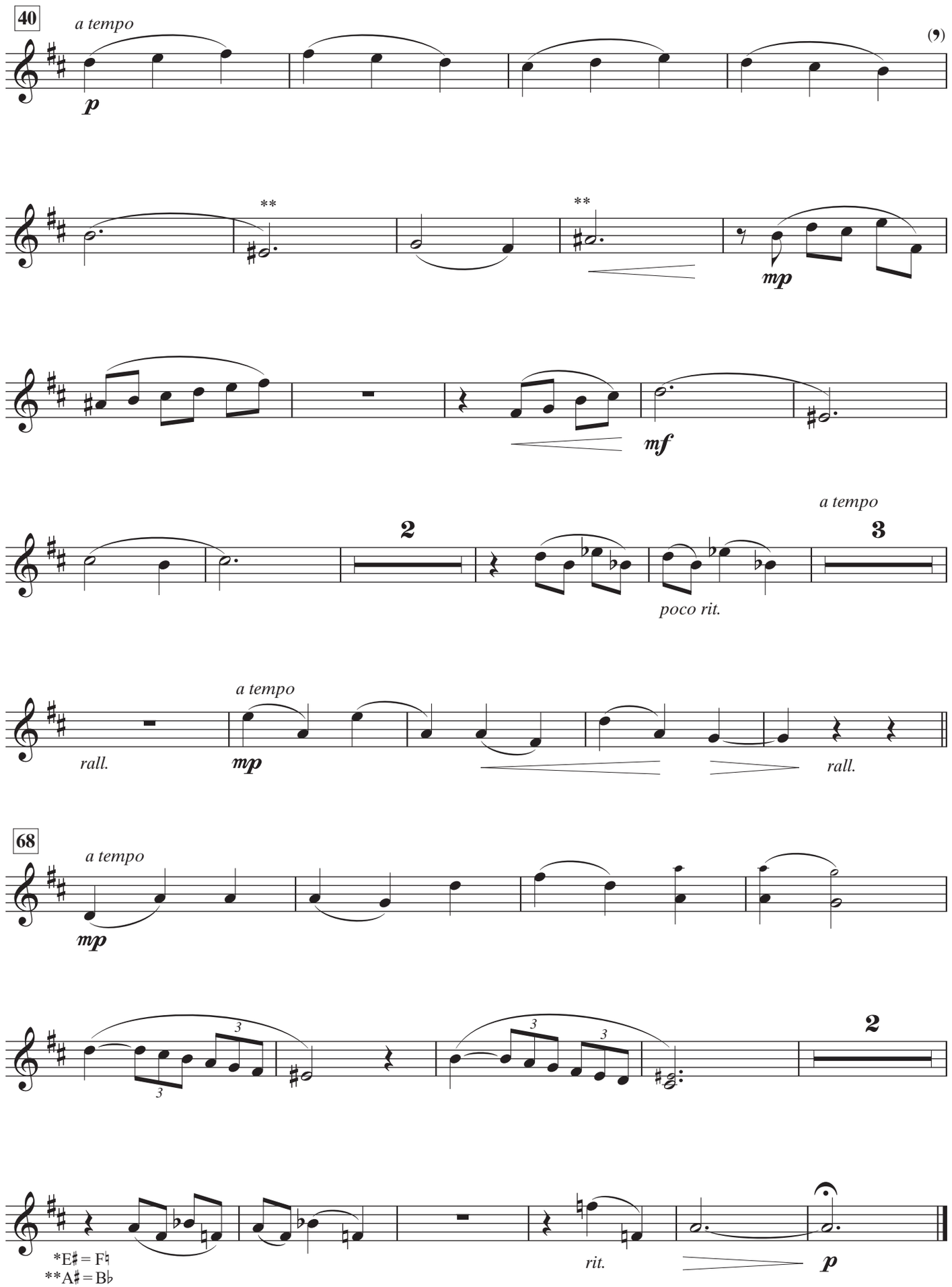
40
a tempo
p
(𝄾)
**
**
mp
mf
2
a tempo
3
poco rit.
rall.
a tempo
mp
rall.
68
a tempo
mp
3
3
3
3
2
rit.
p

*E♯ = F♮
**A♯ = B♭

HEDWIG'S THEME

Music by
JOHN WILLIAMS

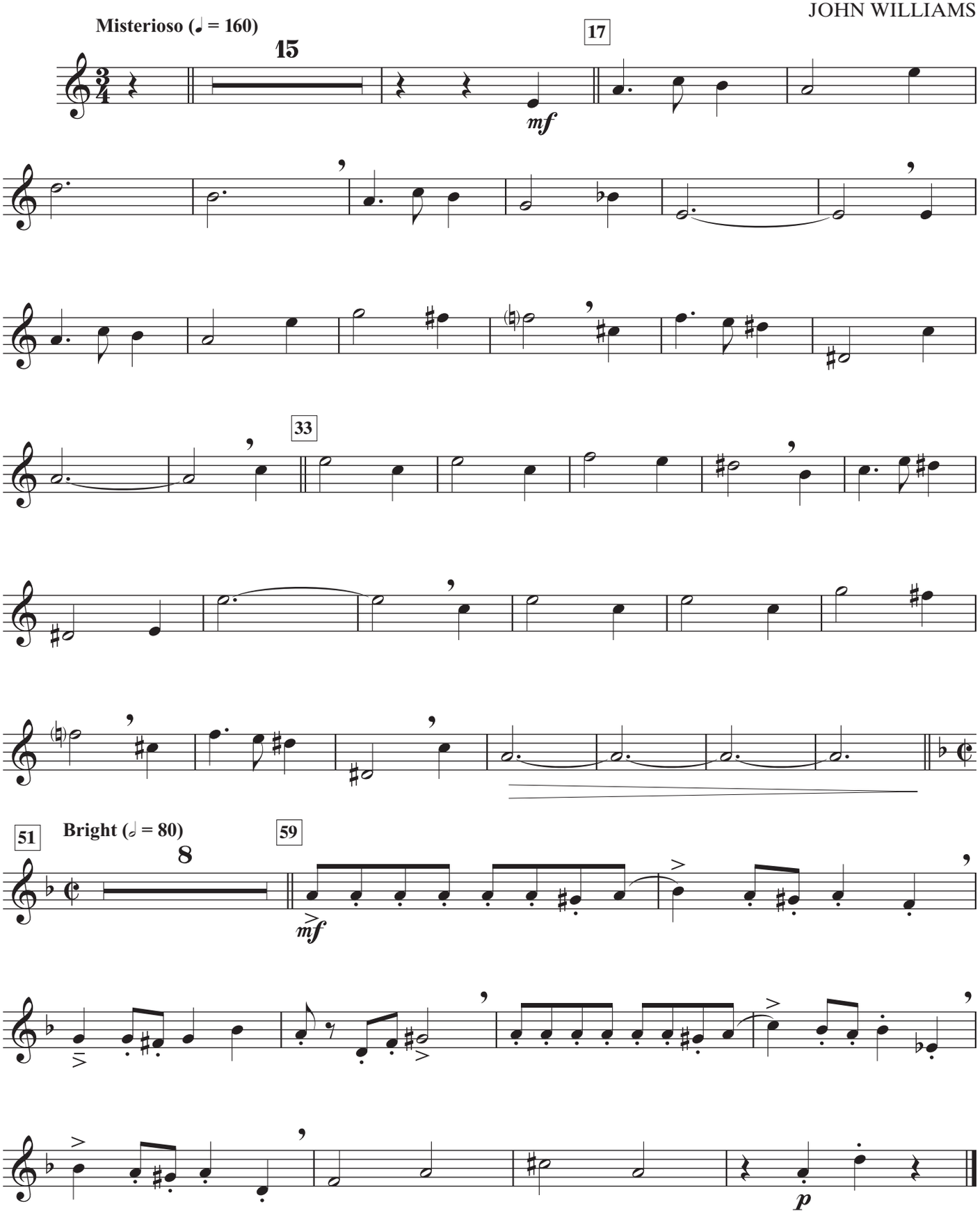

© 2002 WARNER-BARHAM MUSIC, LLC (BMI)
All Rights Administered by SONGS OF UNIVERSAL, INC. (BMI)
Exclusive Worldwide Print Rights Administered by ALFRED MUSIC PUBLISHING CO., INC.
All Rights Reserved

DEMO 8 | PLAY-ALONG 9

LEAVING HOGWARTS

Music by
JOHN WILLIAMS

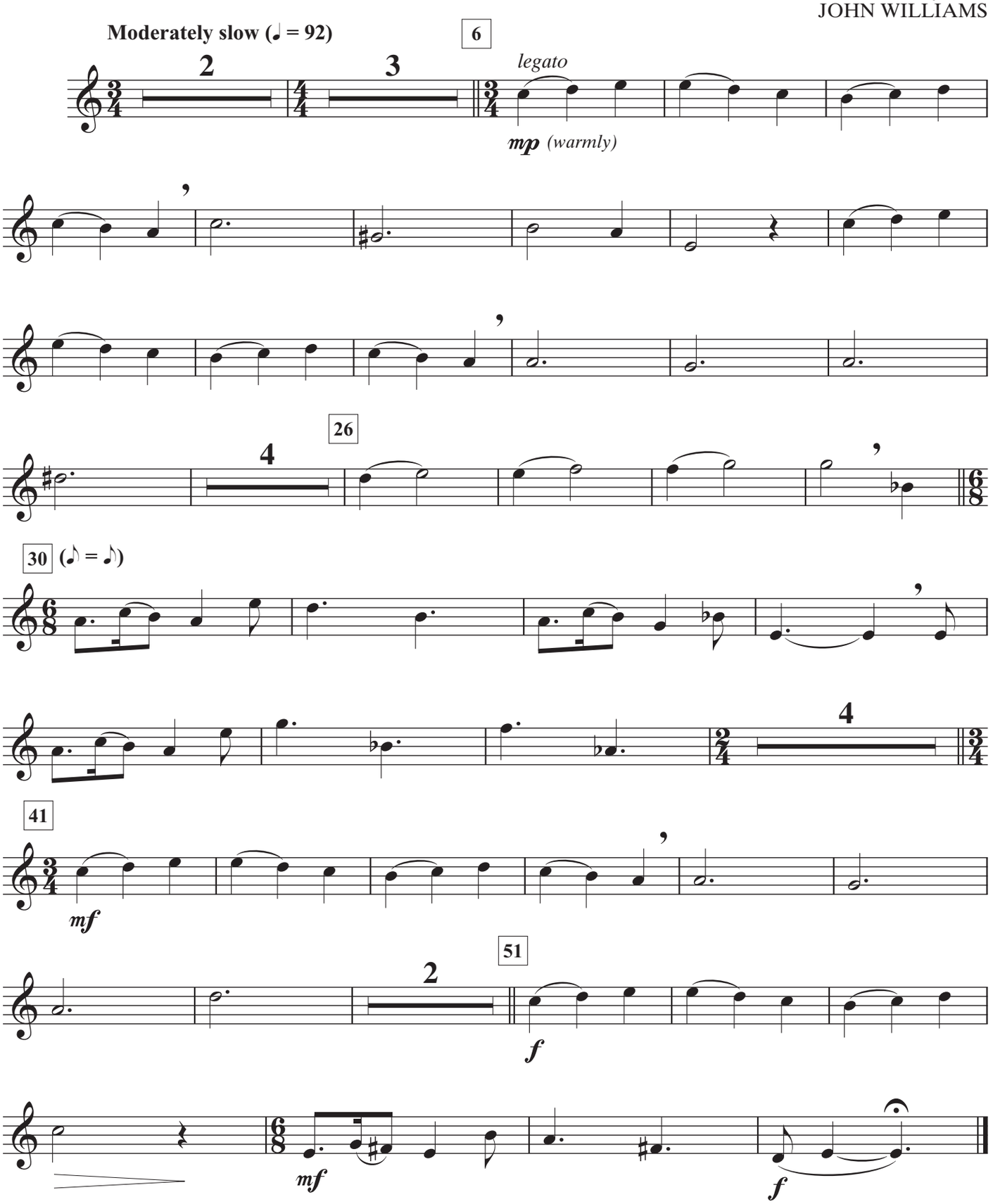

© 2002 WARNER-BARHAM MUSIC LLC (BMI)
All Rights Administered by SONGS OF UNIVERSAL, INC. (BMI)
Exclusive Worldwide Print Rights Administered by ALFRED MUSIC PUBLISHING CO., INC.
All Rights Reserved

DEMO 10 | PLAY-ALONG 11

DOUBLE TROUBLE

Music by
JOHN WILLIAMS

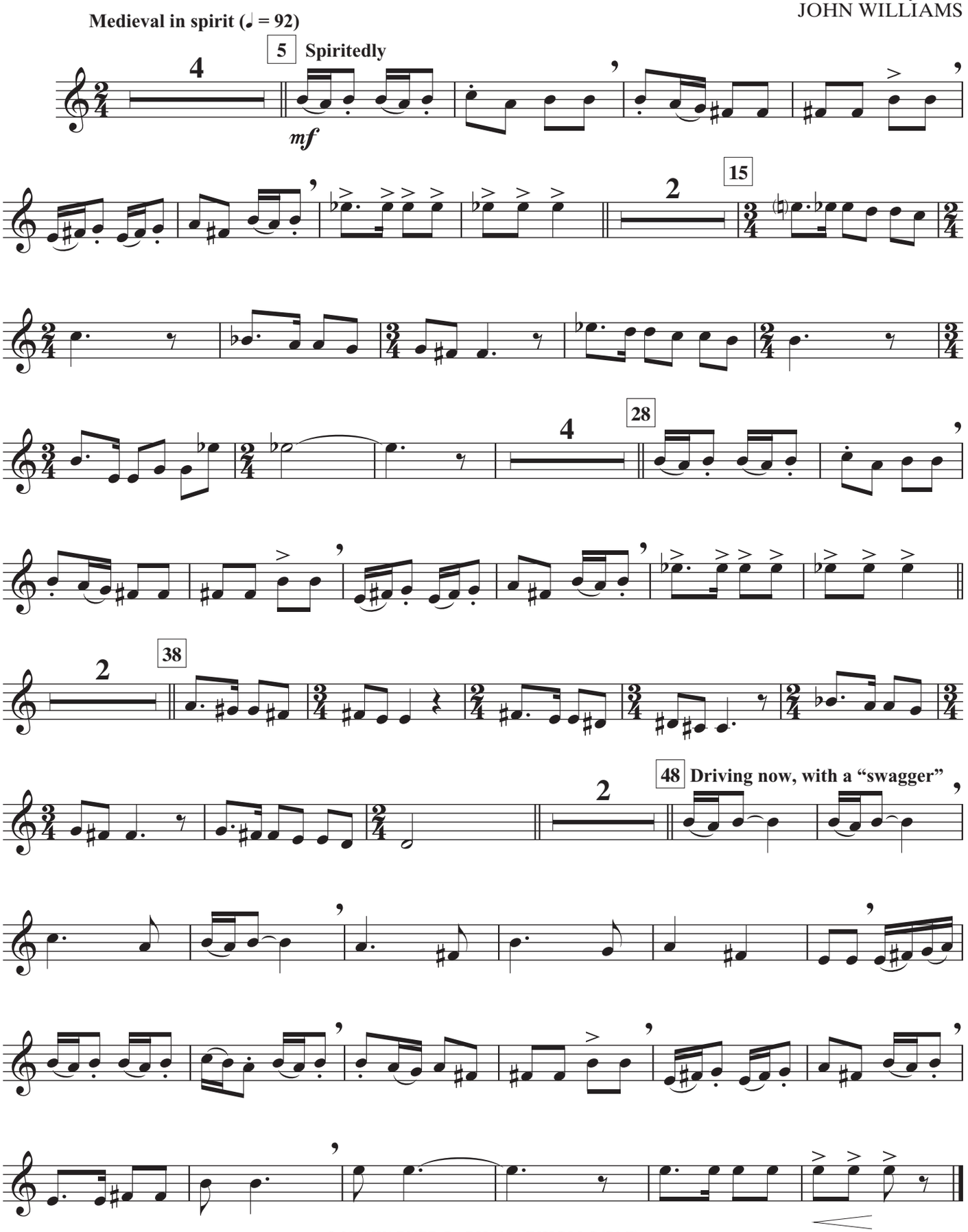

© 2004 WARNER-BARHAM MUSIC LLC (BMI)
All Rights Administered by SONGS OF UNIVERSAL, INC. (BMI)
Exclusive Worldwide Print Rights Administered by ALFRED MUSIC PUBLISHING CO., INC.
All Rights Reserved

A WINDOW TO THE PAST

DEMO 12 | PLAY-ALONG 13

Music by
JOHN WILLIAMS

Slowly and tenderly (♩. = 54)

2

3

mp

14

mf

24

28

mf

mf *cresc. poco a poco* *accel. poco a poco*

37 **Tempo I**

mp

p

47

dim. e rit.

pp

© 2004 WARNER-BARHAM MUSIC LLC (BMI)
All Rights Administered by SONGS OF UNIVERSAL, INC. (BMI)
Exclusive Worldwide Print Rights Administered by ALFRED MUSIC PUBLISHING CO., INC.
All Rights Reserved

FAWKES THE PHOENIX

DEMO 14 | PLAY-ALONG 15

Music by
JOHN WILLIAMS

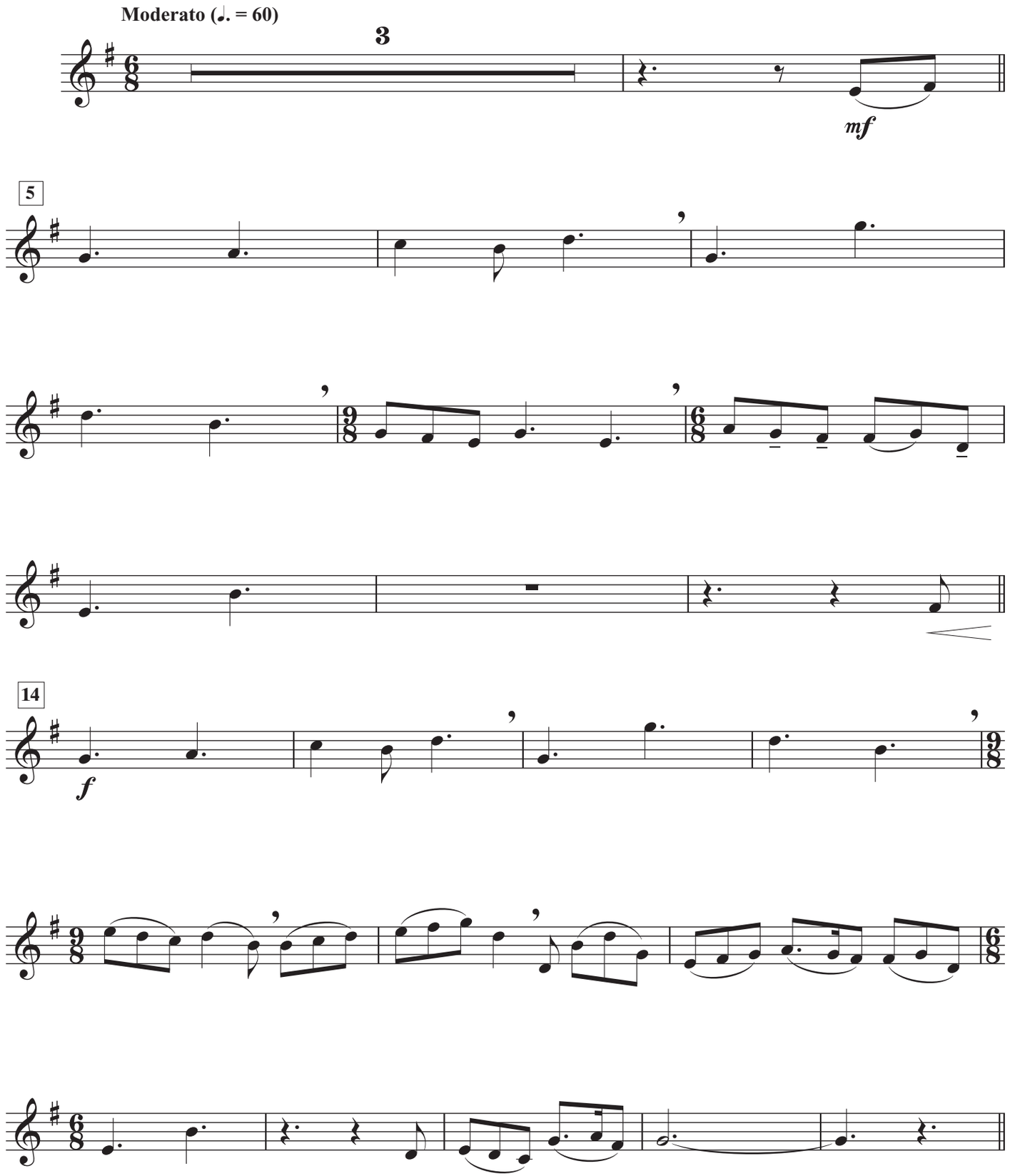

© 2002 WARNER-BARHAM MUSIC LLC (BMI)
All Rights Administered by SONGS OF UNIVERSAL, INC. (BMI)
Exclusive Worldwide Print Rights Administered by ALFRED MUSIC PUBLISHING CO., INC.
All Rights Reserved

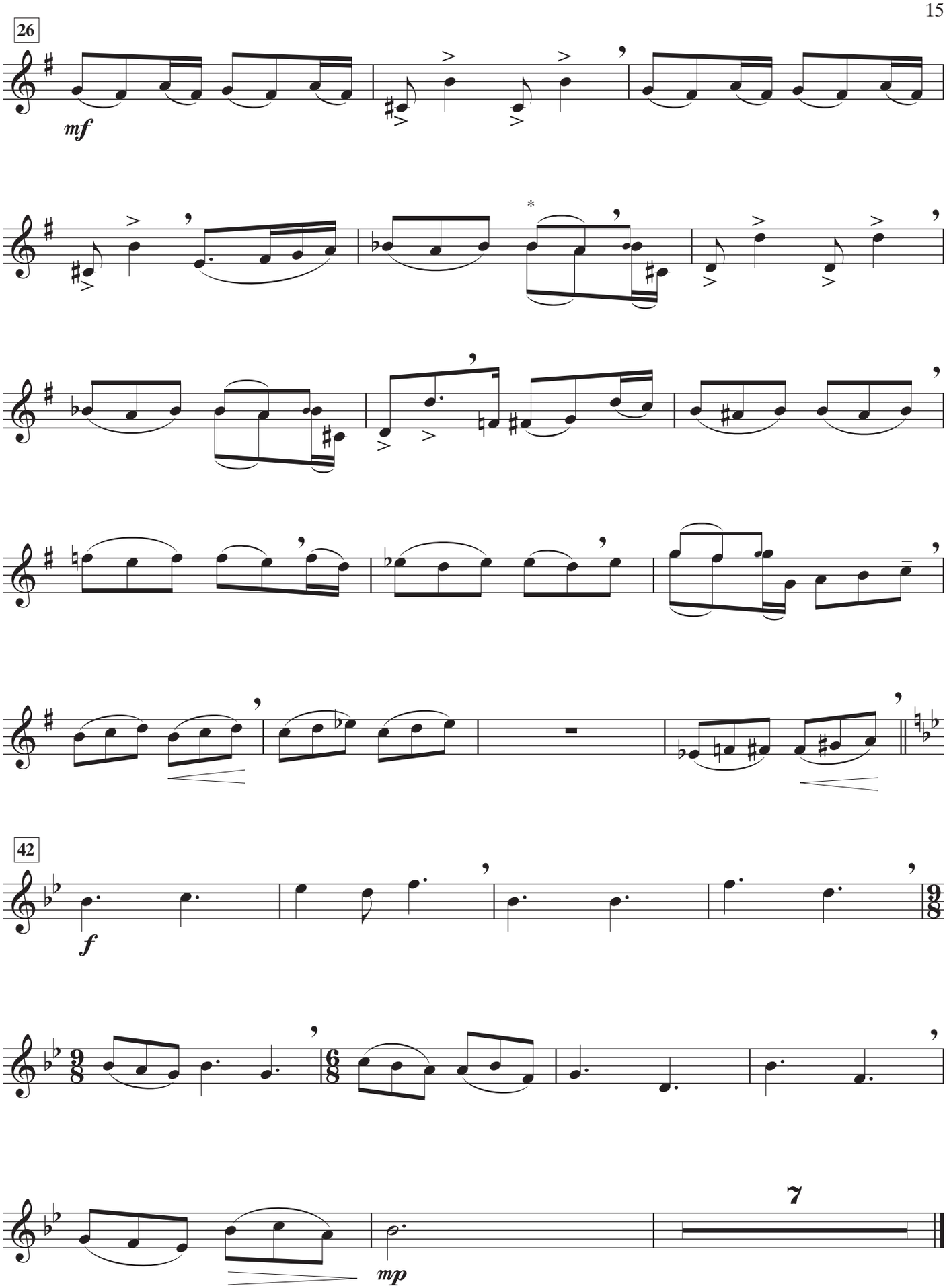

*An easier 8th-note alternative figure has been provided.

HARRY IN WINTER

DEMO 16 | PLAY-ALONG 17

Music by
PATRICK DOYLE

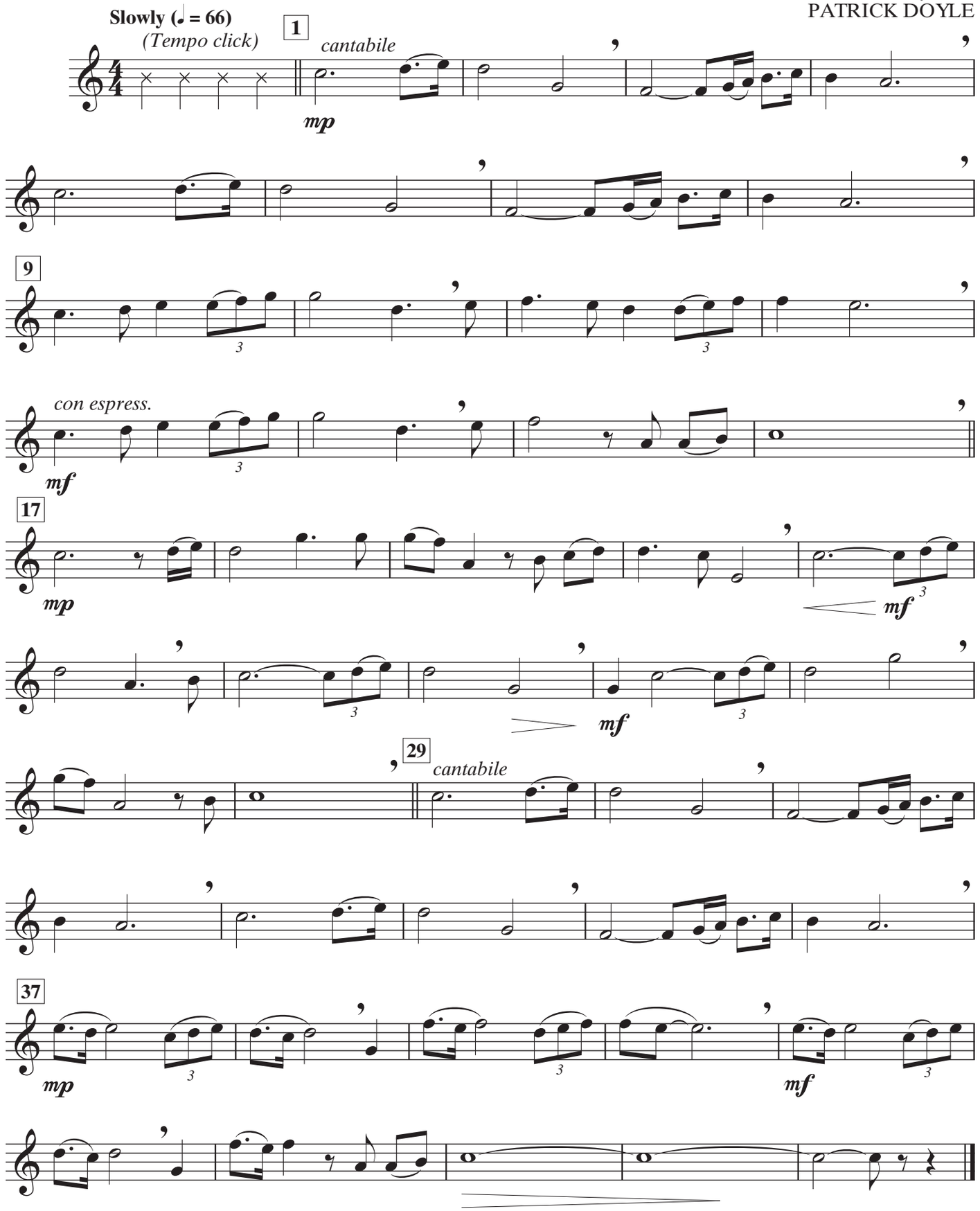

© 2005 WARNER-OLIVE MUSIC LLC (ASCAP)
All Rights Administered by UNIVERSAL MUSIC CORPORATION (ASCAP)
Exclusive Worldwide Print Rights Administered by ALFRED MUSIC PUBLISHING CO., INC.
All Rights Reserved

DEMO 18 | PLAY-ALONG 19

HOGWARTS' HYMN

Music by
PATRICK DOYLE

Noble, with expression (♩ = 69)

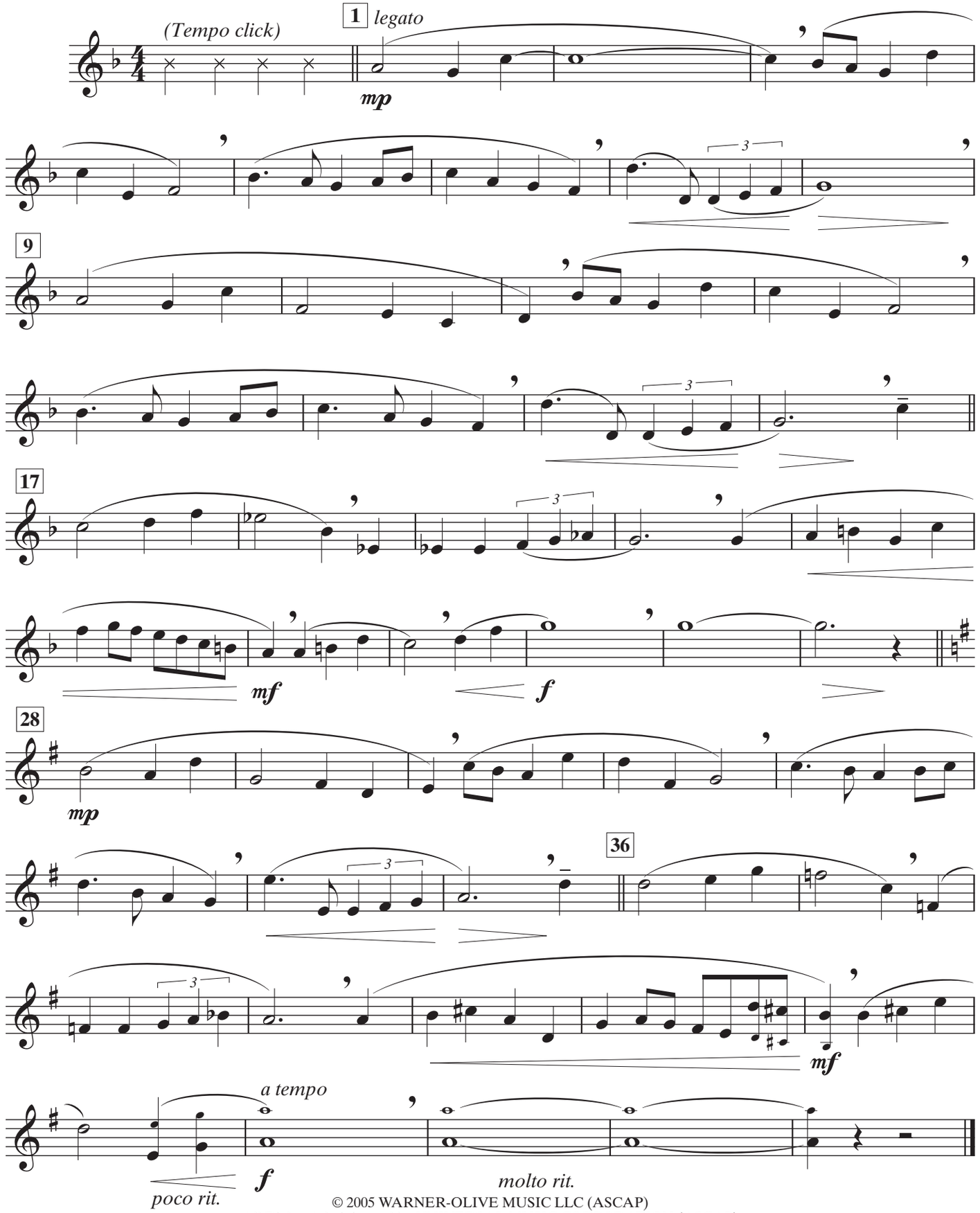

© 2005 WARNER-OLIVE MUSIC LLC (ASCAP)
All Rights Administered by UNIVERSAL MUSIC CORPORATION (ASCAP)
Exclusive Worldwide Print Rights Administered by ALFRED MUSIC PUBLISHING CO., INC.
All Rights Reserved

HOGWARTS' MARCH

DEMO 20 | PLAY-ALONG 21

Music by
PATRICK DOYLE

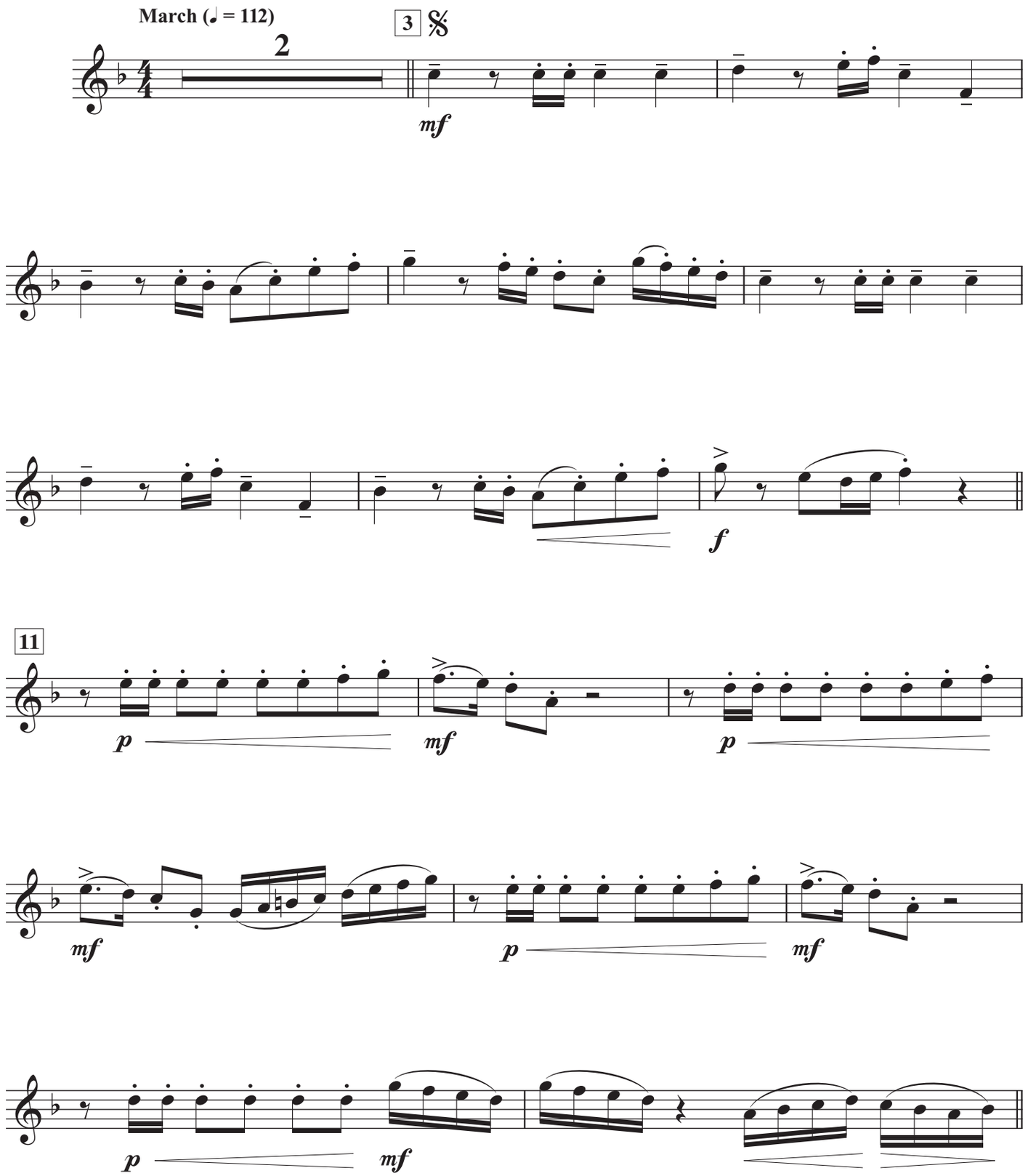

© 2005 WARNER-OLIVE MUSIC LLC (ASCAP)
All Rights Administered by UNIVERSAL MUSIC CORPORATION (ASCAP)
Exclusive Worldwide Print Rights Administered by ALFRED MUSIC PUBLISHING CO., INC.
All Rights Reserved

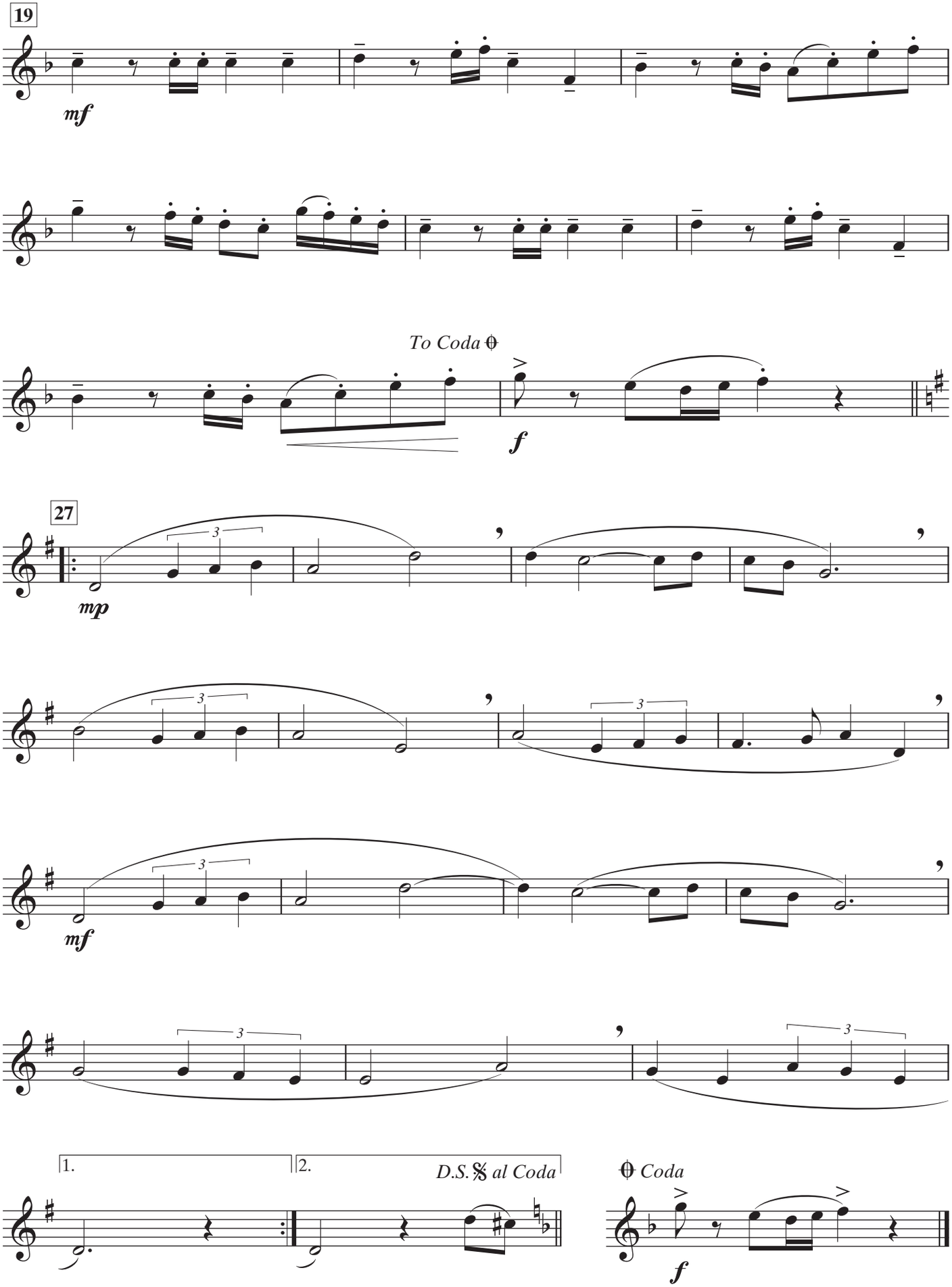
19
mf
To Coda
f
27
mp
3
mf
1.
2.
D.S. al Coda
Coda
f

FIREWORKS

DEMO 22 | PLAY-ALONG 23

Music by
NICHOLAS HOOPER

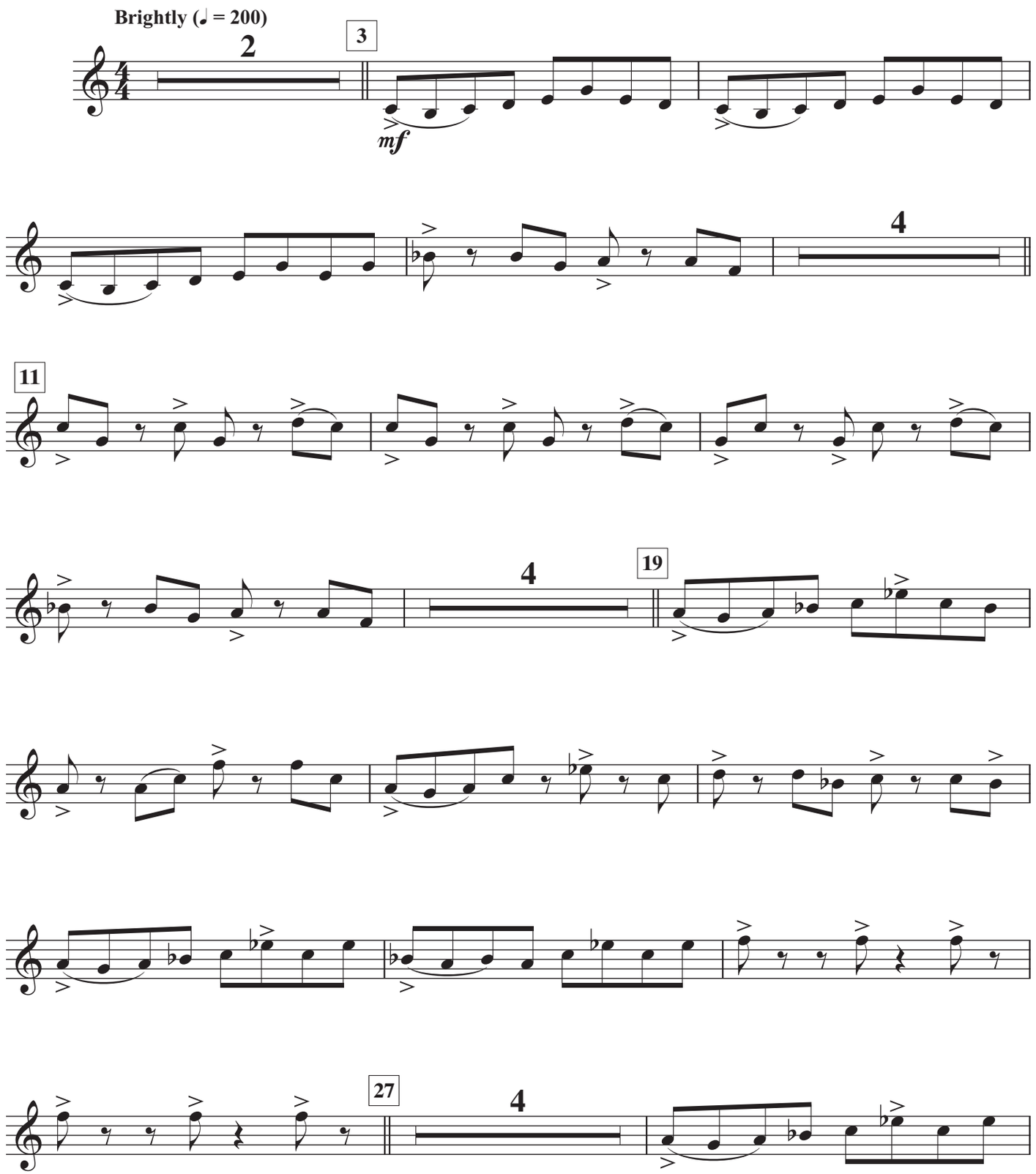

© 2007 WARNER-OLIVE MUSIC LLC (ASCAP)
All Rights Administered by UNIVERSAL MUSIC CORPORATION (ASCAP)
Exclusive Worldwide Print Rights Administered by ALFRED MUSIC PUBLISHING CO., INC.
All Rights Reserved

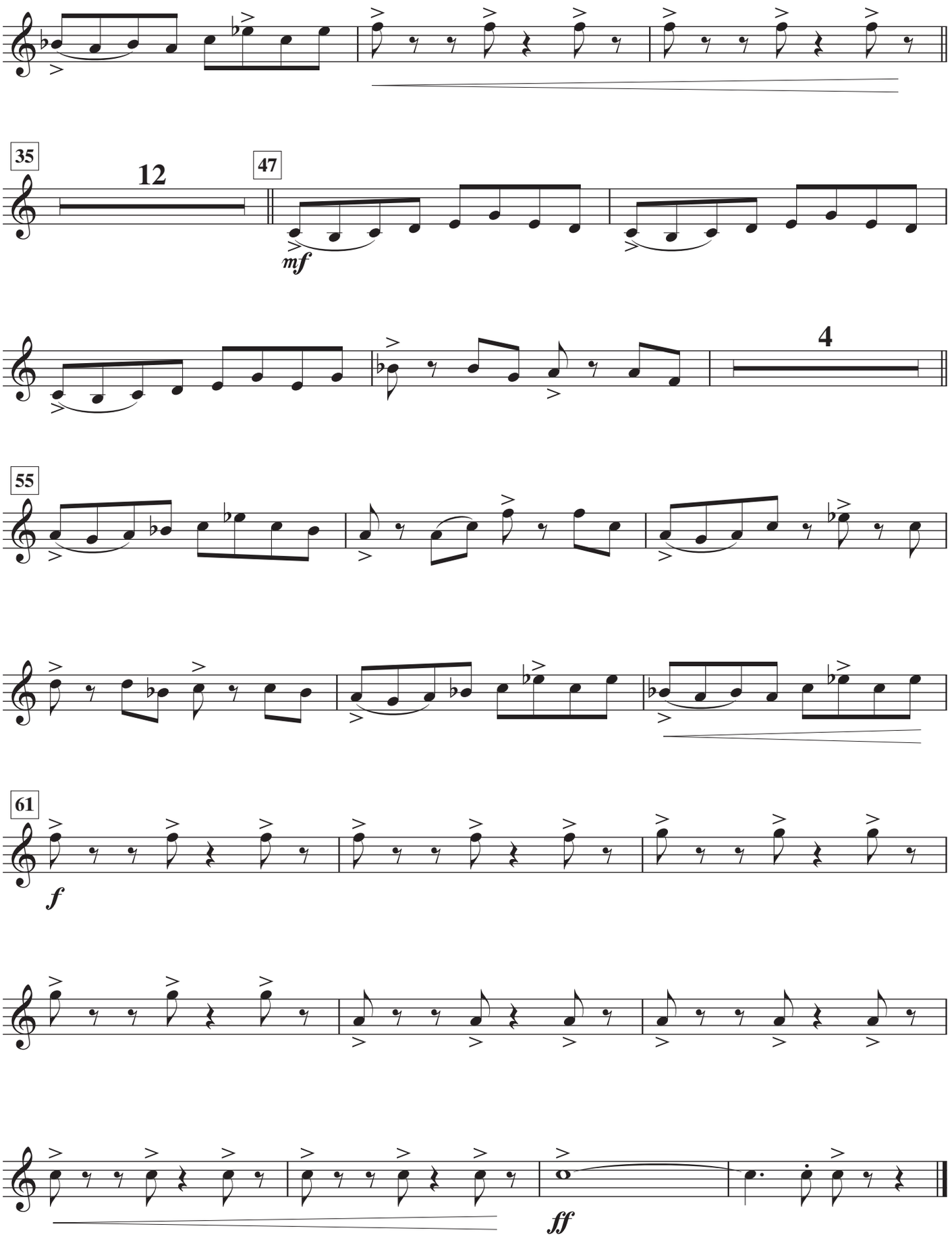
35
12
47
mf
4
55
61
f
ff

WIZARD WHEEZES

DEMO 24 | PLAY-ALONG 25

Music by
NICHOLAS HOOPER

Up-tempo big band swing (♩ = 208) (♫ = ♩³♪)

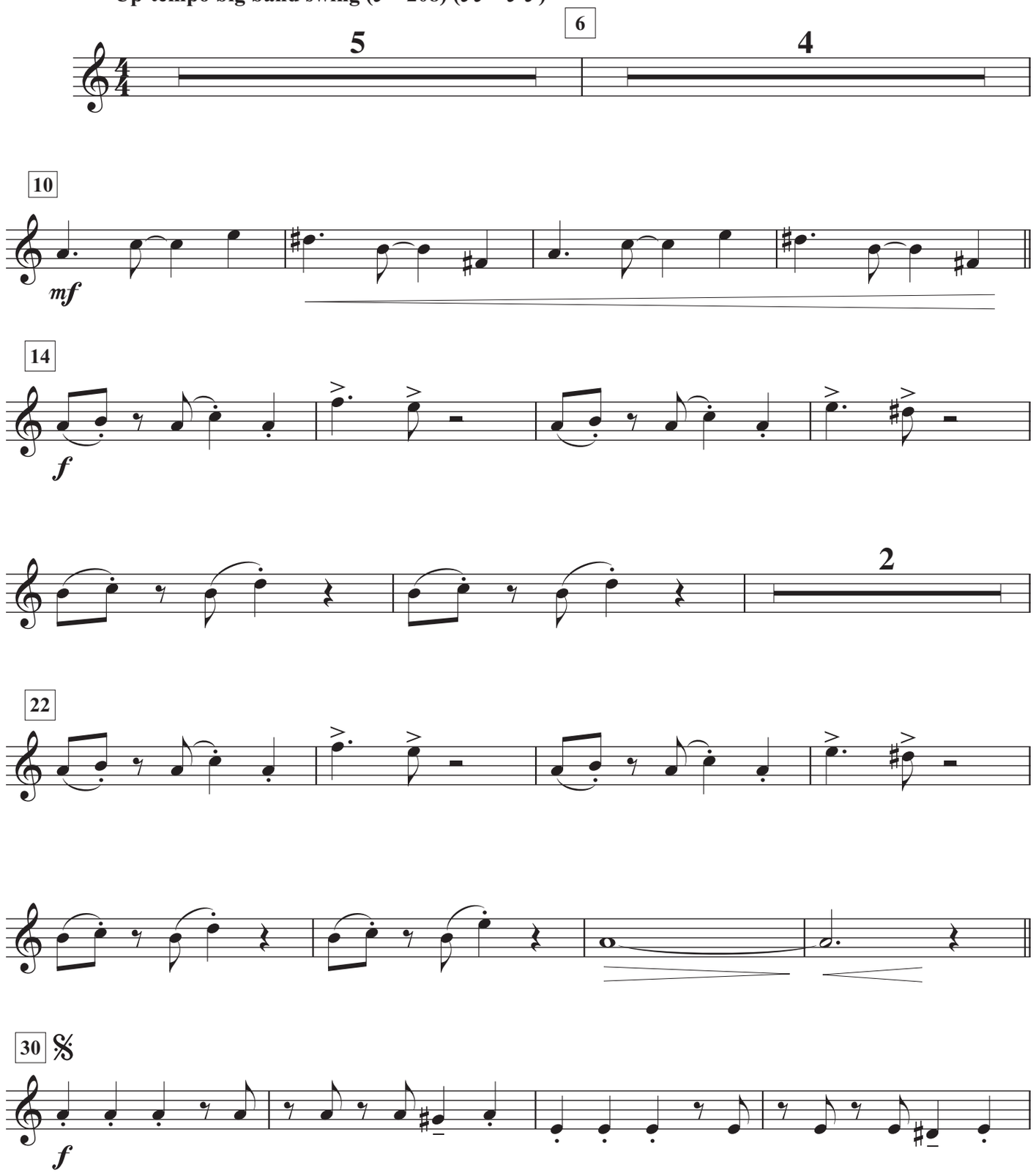

© 2009 WARNER-OLIVE MUSIC LLC (ASCAP)
All Rights Administered by UNIVERSAL MUSIC CORPORATION (ASCAP)
Exclusive Worldwide Print Rights Administered by ALFRED MUSIC PUBLISHING CO., INC.
All Rights Reserved

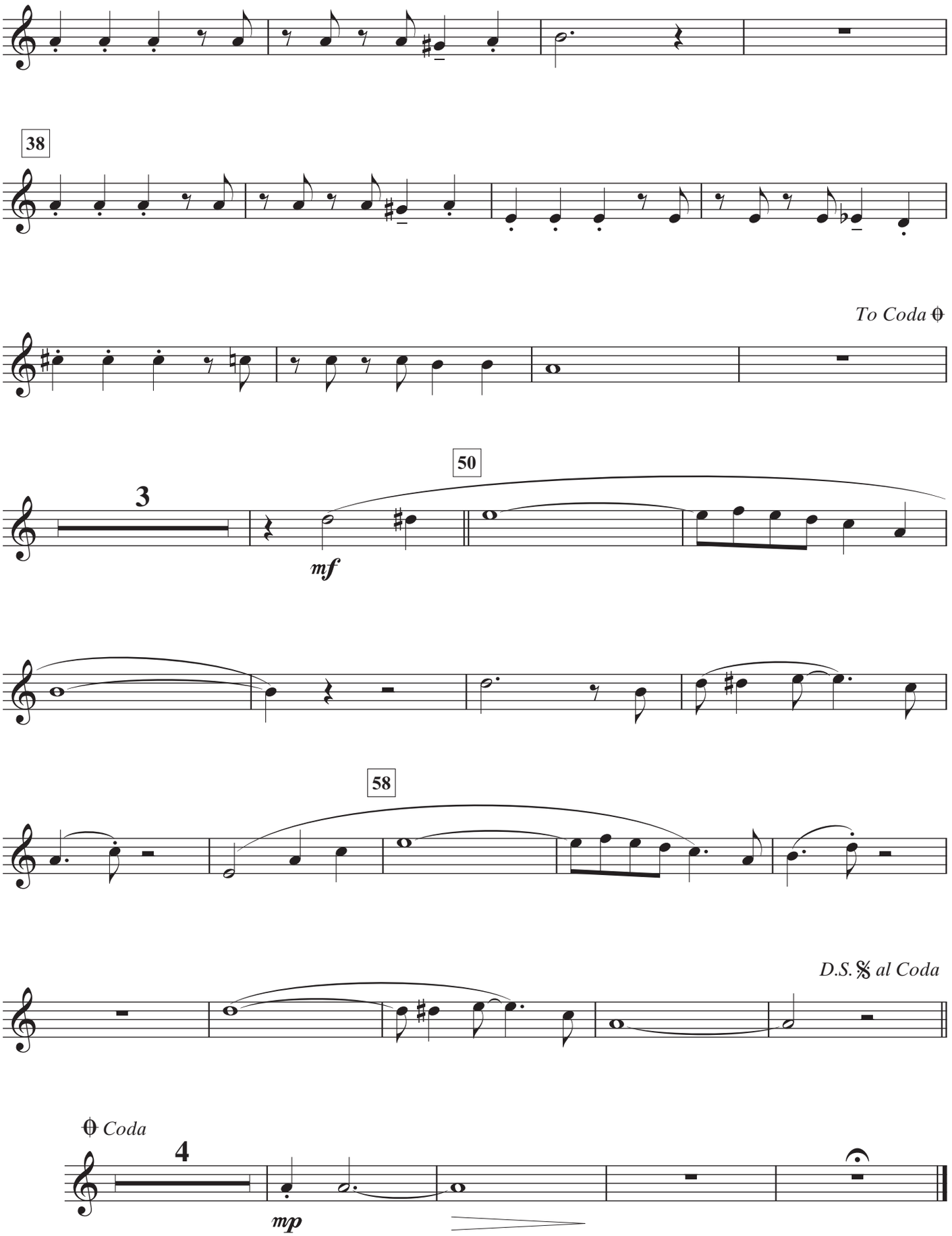
38
To Coda
3
50
mf
58
D.S. al Coda
Coda
4
mp

FAREWELL TO DOBBY

DEMO 26 | PLAY-ALONG 27

Music by
ALEXANDRE DESPLAT

Moderately slow (♩ = 84)

1

(Tempo click)

legato

p

8

mp

mf

mp

19

mf

mp

34

mp

p

© 2010 WARNER-BARHAM MUSIC LLC (BMI)
All Rights Administered by SONGS OF UNIVERSAL, INC. (BMI)
Exclusive Worldwide Print Rights Administered by ALFRED MUSIC PUBLISHING CO., INC.
All Rights Reserved

OBLIVIATE

DEMO 28 | PLAY-ALONG 29

Music by
ALEXANDRE DESPLAT

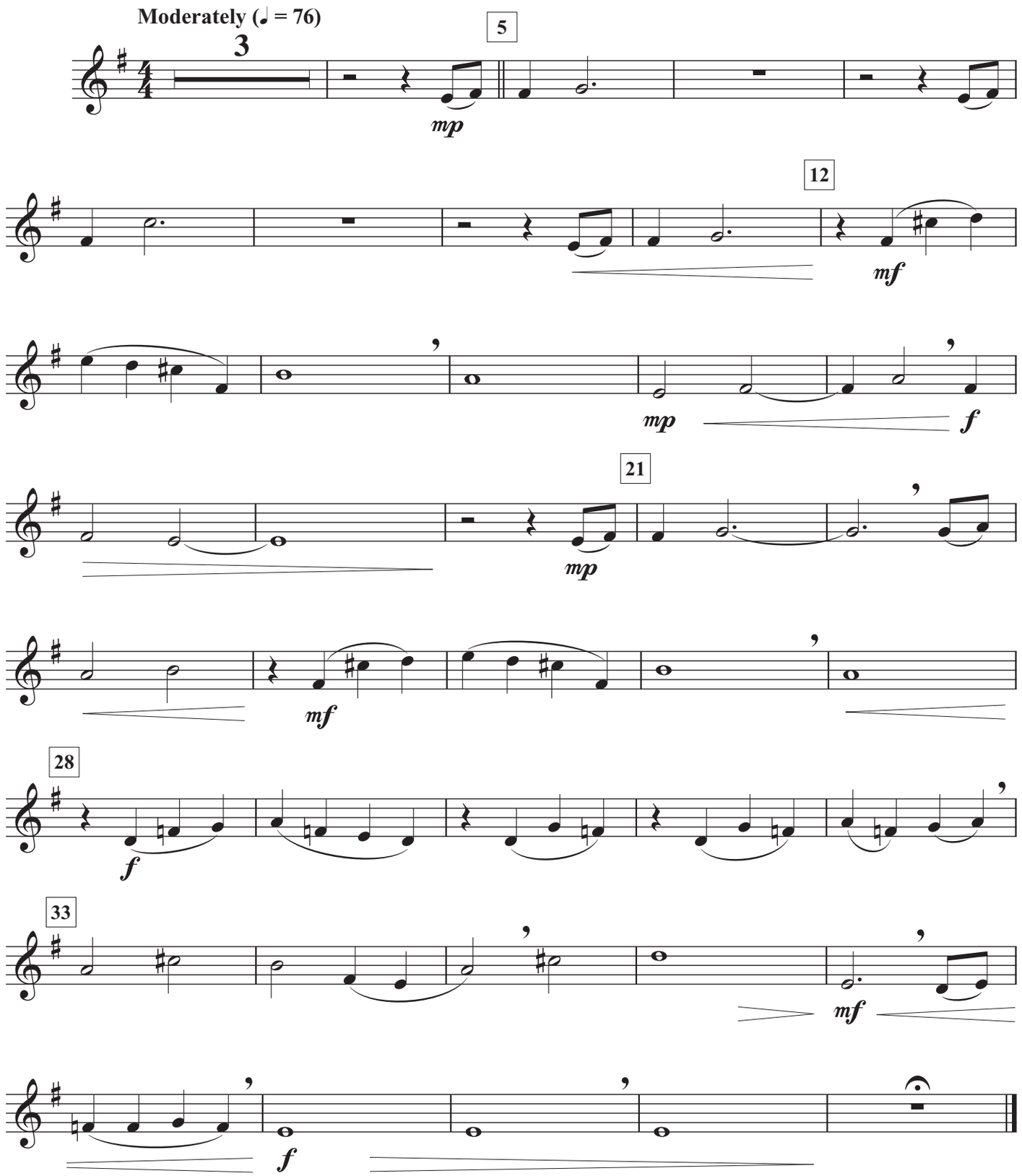

© 2010 WARNER-BARHAM MUSIC LLC (BMI)
All Rights Administered by SONGS OF UNIVERSAL, INC. (BMI)
Exclusive Worldwide Print Rights Administered by ALFRED MUSIC PUBLISHING CO., INC.
All Rights Reserved

DEMO 30 | PLAY-ALONG 31

LILY'S THEME

(Main Theme from *Harry Potter and the Deathly Hallows Part 2*)

Music by
ALEXANDRE DESPLAT

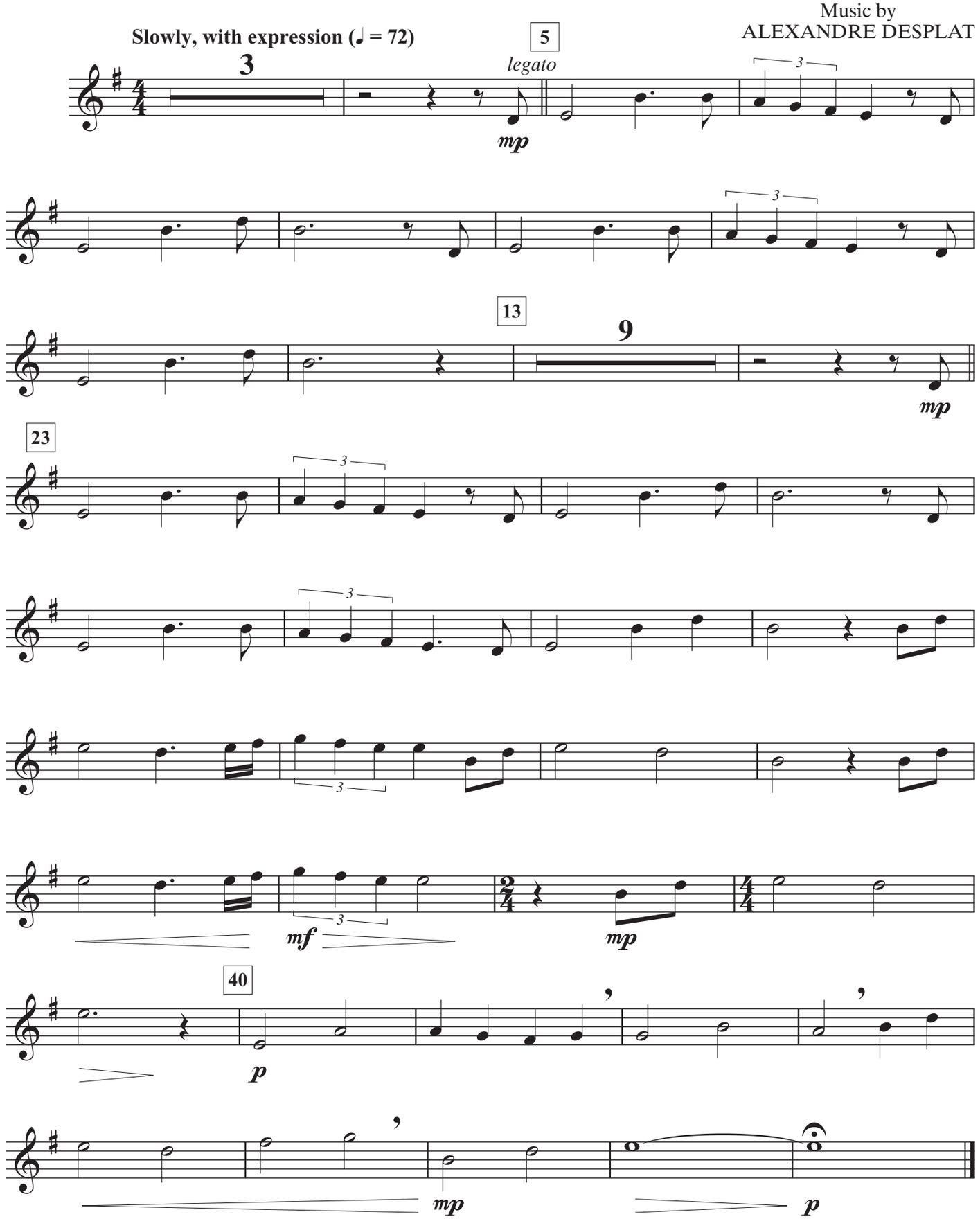

© 2011 WARNER-BARHAM MUSIC LLC (BMI)
All Rights Administered by SONGS OF UNIVERSAL, INC. (BMI)
Exclusive Worldwide Print Rights Administered by ALFRED MUSIC PUBLISHING CO., INC.
All Rights Reserved

DEMO 32 | PLAY-ALONG 33

STATUES

Music by
ALEXANDRE DESPLAT

Moderately, with movement (♩ = 132)

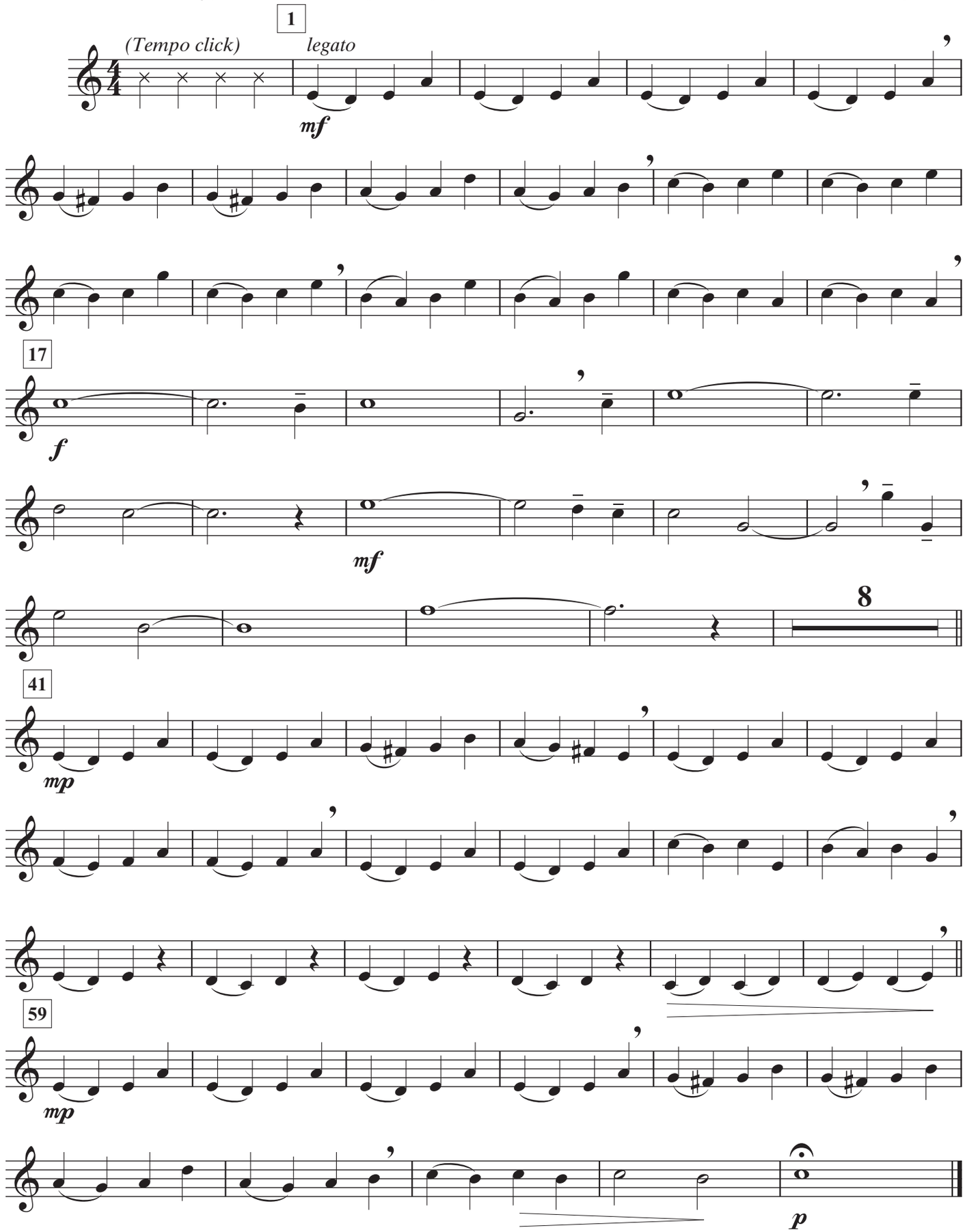

© 2011 WARNER-BARHAM MUSIC LLC (BMI)
All Rights Administered by SONGS OF UNIVERSAL, INC. (BMI)
Exclusive Worldwide Print Rights Administered by ALFRED MUSIC PUBLISHING CO., INC.
All Rights Reserved

PARTS OF A TRUMPET AND FINGERING CHART

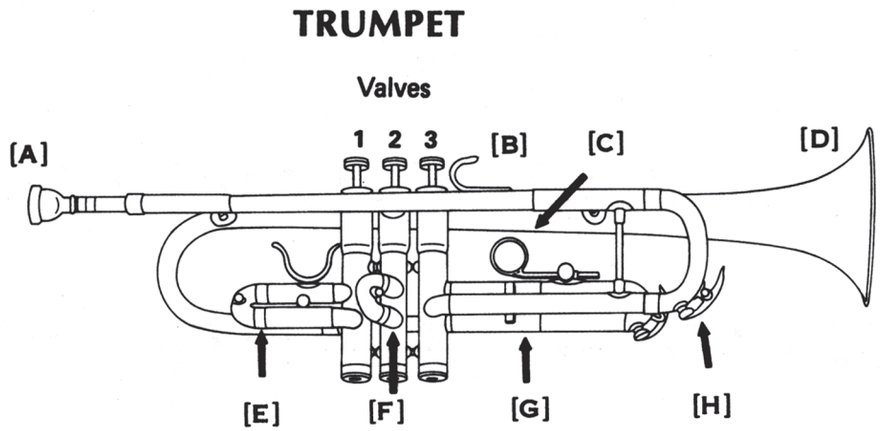

A - Mouthpiece
B - "Pinky" Ring
C - Finger Ring
D - Bell
E - First Valve Slide
F - Second Valve Slide
G - Third Valve Slide
H - Water Key

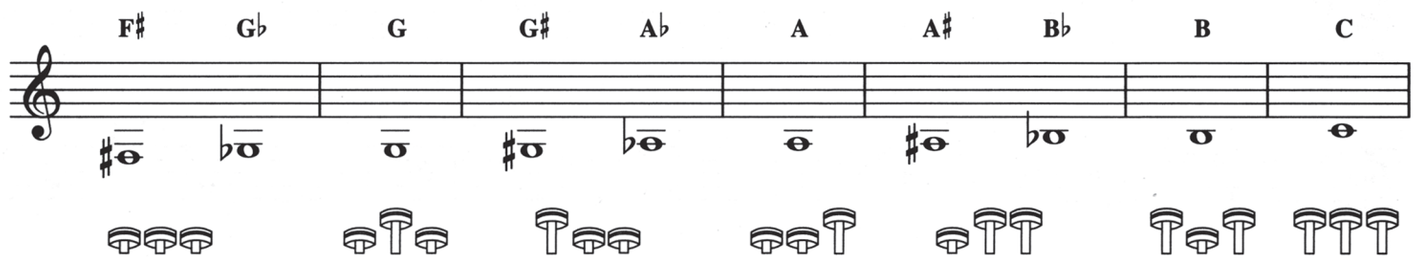

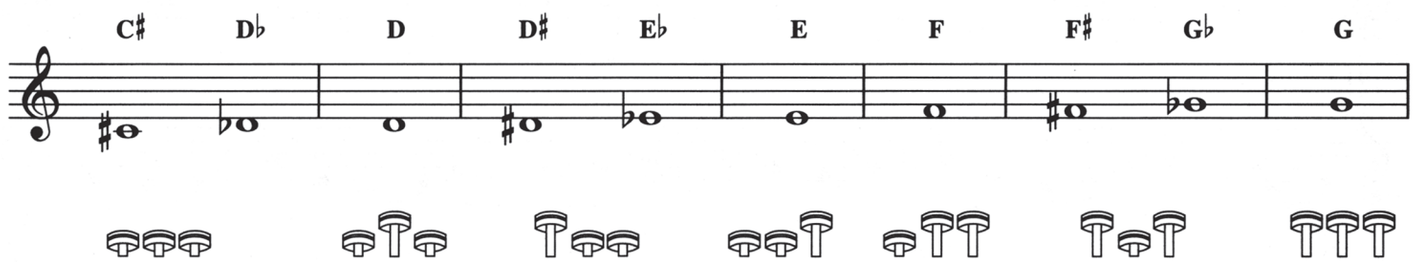

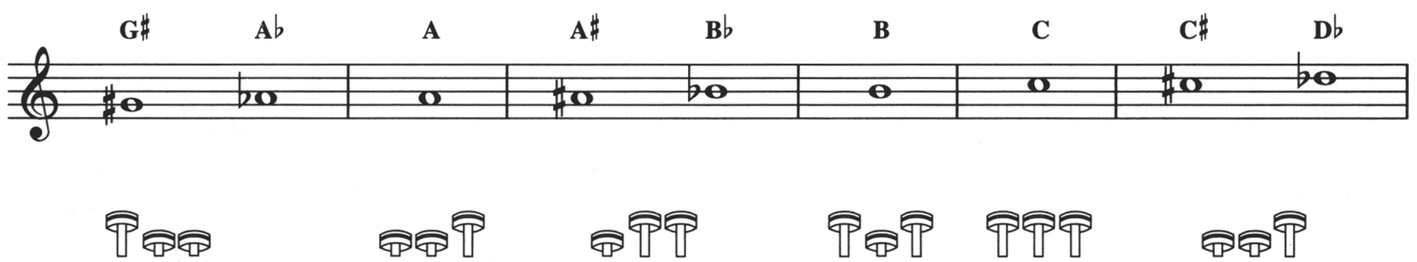

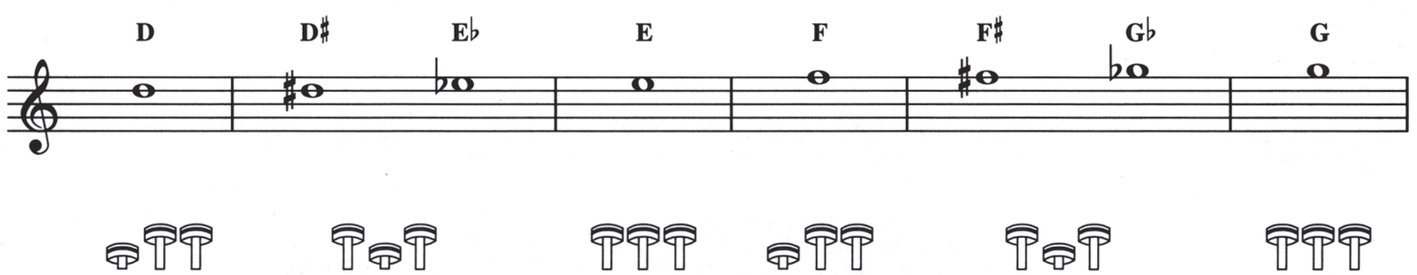

SPECIAL ISSUE
MAGIC IN 3D
FREE

HAVE YOU SEEN THIS WIZARD?
AZKABAN PRISON
APPROACH WITH EXTREME CAUTION!
DO NOT ATTEMPT TO USE
ARTHUR B. G
GENTS' FURNISHING

Harry Potter

Music by John Williams
Patrick Doyle
Nicholas Hooper
& Alexandre Desplat

- Double Trouble
- Family Portrait
- Farewell To Dobby
- Fawkes The Phoenix
- Fireworks
- Harry In Winter
- Harry's Wondrous World
- Hedwig's Theme
- Hogwarts' Hymn
- Hogwarts' March
- Leaving Hogwarts
- Lily's Theme
- Obliviate
- Statues
- A Window To The Past
- Wizard Wheezes

Selections from the Harry Potter Complete Film Series Instrumental Solos • Trumpet

This book is part of Alfred's *Harry Potter Instrumental Solos* series arranged for Flute, Clarinet, Alto Sax, Tenor Sax, Trumpet, Horn in F, and Trombone. The arrangements are completely compatible with each other and can be played together or as solos. Each book contains a carefully edited part that is appropriate for the Level 2–3 player. A piano accompaniment book (optional) is also available. It includes a recording that features various instrument demo tracks from the series.

ONLINE ACCESS INCLUDED

TNT 2

The accompanying online media includes both play-along and demo audio tracks that feature fully orchestrated accompaniments recorded by world-class, professional musicians in a live studio setting.

The included TNT 2 software features the ability to change the speed of the recordings without changing the pitch—slow the tempo down for practice, or speed it up to performance tempo.

Alfred Music

BN 39224

Warner Bros. Pictures

Alfred
alfred.com

ISBN-10: 0-7390-8832-7
ISBN-13: 978-0-7390-8832-6
9 780739 088326