

# The Best of Belwin Jazz

## JAZZ BAND SERIES COLLECTION

### 2ND B $\flat$ TRUMPET

## Contents

*Page numbers in each book vary;  
therefore, each player must refer to the contents page in his or her own book.*

Get It On .....	12
Greensleeves.....	25
Jumpin' At The Woodside.....	18
Just In Time .....	8
Lester Leaps In .....	2
My Foolish Heart.....	10
Oh, Lady Be Good! .....	16
On Green Dolphin Street.....	6
Summertime.....	22
This Can't Be Love .....	14

Alfred Music Publishing Co., Inc.  
16320 Roscoe Blvd., Suite 100  
P.O. Box 10003  
Van Nuys, CA 91410-0003  
[alfred.com](http://alfred.com)

© 2009 BELWIN-MILLS PUBLISHING CORP.,  
a division of ALFRED MUSIC PUBLISHING CO., INC.  
All Rights Reserved Including Public Performance

ISBN-10: 0-7390-6669-2  
ISBN-13: 978-0-7390-6669-0

Any duplication, adaptation or arrangement of the compositions contained in this book requires the written consent of the Publisher.  
No part of this book may be photocopied or reproduced in any way without permission.  
Unauthorized uses are an infringement of the U.S. Copyright Act and are punishable by law.

# LESTER LEAPS IN

## 2ND B♭ TRUMPET

By LESTER YOUNG  
Arranged by RICH SIGLER

TEMPO ♩ = 156-170

# ON GREEN DOLPHIN STREET

2ND B $\flat$  TRUMPET

Music by BRONISLAU KAPER  
Lyrics by NED WASHINGTON  
Arranged by DAVE WOLPE

MODERATE SWING ( $\text{♩} = 160$ )

HARMON MUTE

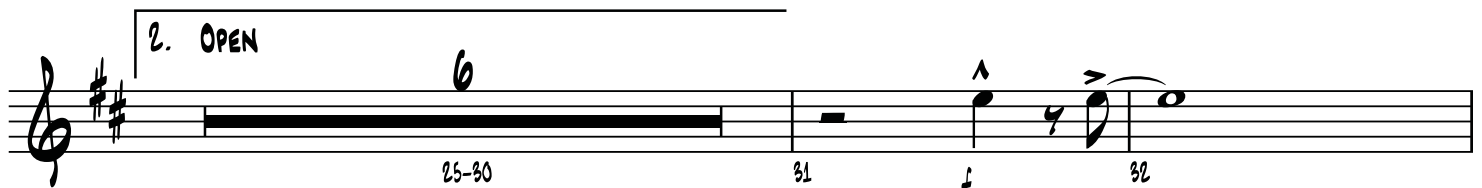
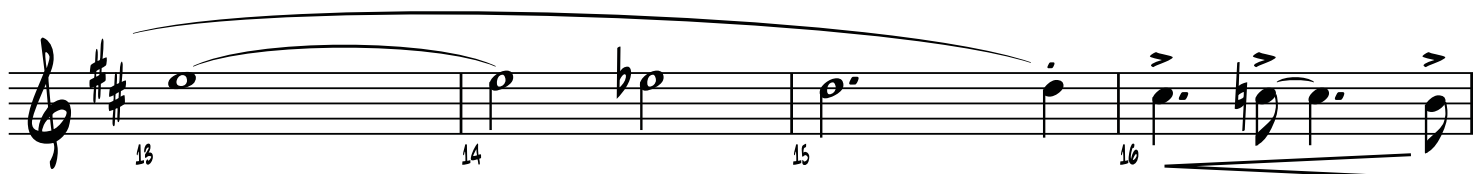
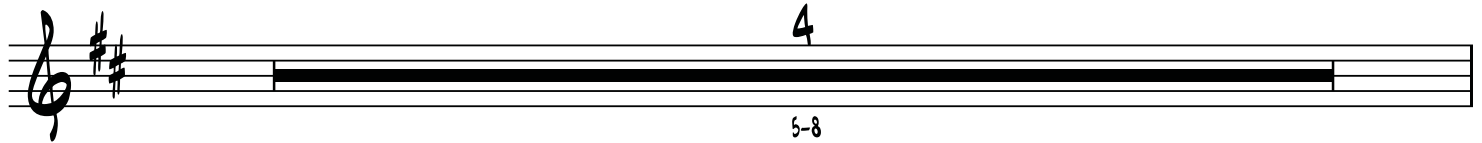
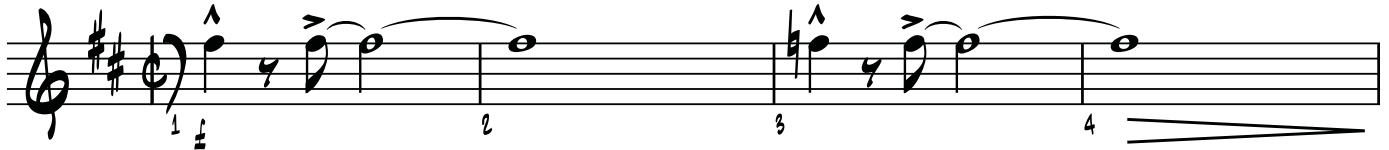

# SUMMERTIME

## 2ND B♭ TRUMPET

By GEORGE GERSHWIN,  
DuBOSE and DOROTHY HEYWARD  
and IRA GERSHWIN  
Arranged by DAVE RIVELLO

TEMPO ♩ = 110 - 120 SWING FEEL
