PIANO • VOCAL • CHORDS

THE COLE PORTER SONG COLLECTION

VOLUME TWO: 1937–1958



Photos and research assistance courtesy of Robert Kimball, Richard Warren, The Cole Porter Collection, The Yale Collection of the Literature of the American Musical Theatre, Historical Sound Recordings, Yale Music Library, and the Cole Porter Music & Literary Property Trusts; Peter Felcher, Trustee, and Roberta Staats, Executive Director.

Produced by
Alfred Music Publishing Co., Inc.
P.O. Box 10003
Van Nuys, CA 91410-0003
alfred.com

Printed in USA.

No part of this book shall be reproduced, arranged, adapted, recorded, publicly performed, stored in a retrieval system, or transmitted by any means without written permission from the publisher. In order to comply with copyright laws, please apply for such written permission and/or license by contacting the publisher at alfred.com/permissions.

ISBN-10: 0-7390-6231-X
ISBN-13: 978-0-7390-6231-9

Contents

TITLE	SHOW/FILM (YEAR)	PAGE
The Songs of Cole Porter		4
Ace in the Hole	Let's Face It (1941)	22
All of You	Silk Stockings (1955)	26
Allez-Vous-En	Can-Can (1953)	30
Always True to You in My Fashion	Kiss Me, Kate (1948)	34
At Long Last Love	You Never Know (1937)	38
Be a Clown	The Pirate (1946)	42
Brush Up Your Shakespeare	Kiss Me, Kate (1948)	47
Ça, C'est L'amour	Les Girls (1957)	53
C'est Magnifique	Can-Can (1953)	56
Come to the Supermarket in Old Peking	Aladdin (1958)	60
Do I Love You?	Du Barry Was a Lady (1939)	64
Don't Fence Me In	Hollywood Canteen (1944)	69
Dream-Dancing	You'll Never Get Rich (1941)	73
Ev'ry Time We Say Goodbye	Seven Lively Arts (1944)	78
Ev'rything I Love	Let's Face It (1941)	82
Friendship	Du Barry Was a Lady (1939)	86
From This Moment On	Out of This World (1950)	90
Get Out of Town	Leave It to Me! (1938)	98
Give Him the Oo-La-La	Du Barry Was a Lady (1939)	102
I Am In Love	Can-Can (1953)	109
I Concentrate on You	Broadway Melody of 1940 (1940)	118
I Love Paris	Can-Can (1953)	114
I Love You	Mexican Hayride (1943)	123
I Love You, Samantha	High Society (1956)	140
In the Still of the Night	Rosalie (1937)	134

Contents

TITLE	SHOW/FILM (YEAR)	PAGE
It's All Right with Me	Can-Can (1953)	129
I've Got My Eyes on You	Broadway Melody of 1940 (1940)	144
Let's Be Buddies	Panama Hattie (1940)	148
Let's Not Talk About Love	Let's Face It (1941)	152
Make It Another Old-Fashioned, Please	Panama Hattie (1940)	159
Most Gentlemen Don't Like Love	Leave It to Me! (1938)	164
My Heart Belongs to Daddy	Leave It to Me! (1938)	169
Rosalie	Rosalie (1937)	186
So In Love	Kiss Me, Kate (1948)	180
So Near and Yet So Far	You'll Never Get Rich (1941)	174
Stereophonic Sound	Silk Stockings (1955)	191
Too Darn Hot	Kiss Me, Kate (1948)	203
True Love	High Society (1956)	200
Trust Your Destiny to Your Star	Aladdin (1958)	197
Use Your Imagination	Out of This World (1950)	211
Well, Did You Evah!	Du Barry Was a Lady (1939) / High Society (1956)	218
What Am I to Do?	The Man Who Came to Dinner (1939)	216
When Love Beckoned (In 52nd Street)	Du Barry Was a Lady (1939)	225
Where Is the Life That Late I Led?	Kiss Me, Kate (1948)	231
Why Can't You Behave?	Kiss Me, Kate (1948)	242
Wouldn't It Be Fun	Aladdin (1958)	247
Wunderbar	Kiss Me, Kate (1948)	251
You Don't Remind Me	Out of This World (1950)	260
You'd Be So Nice to Come Home To	Something to Shout About (1942)	256
You're Sensational	High Society (1956)	265

I LOVE PARIS

(from *Can-Can*)

Words and Music by
COLE PORTER

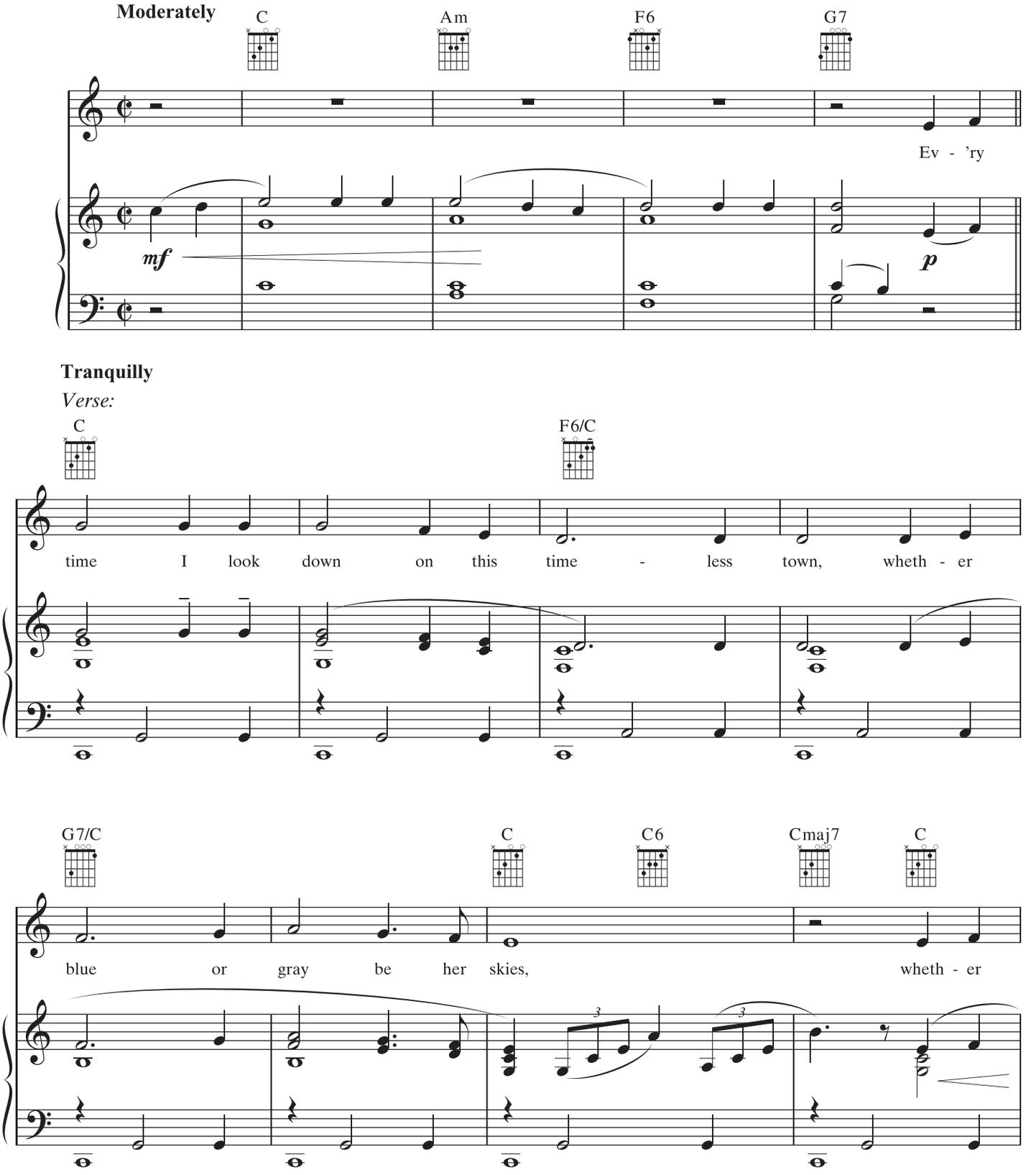

© 1953 by COLE PORTER
Copyright Renewed and Assigned to ROBERT H. MONTGOMERY, Trustee of THE COLE PORTER MUSICAL and LITERARY PROPERTY TRUSTS
Publication and Allied Rights Assigned to CHAPPELL & CO., INC.
All Rights Reserved