CONTROL EXERCISES

SINGLE STROKES

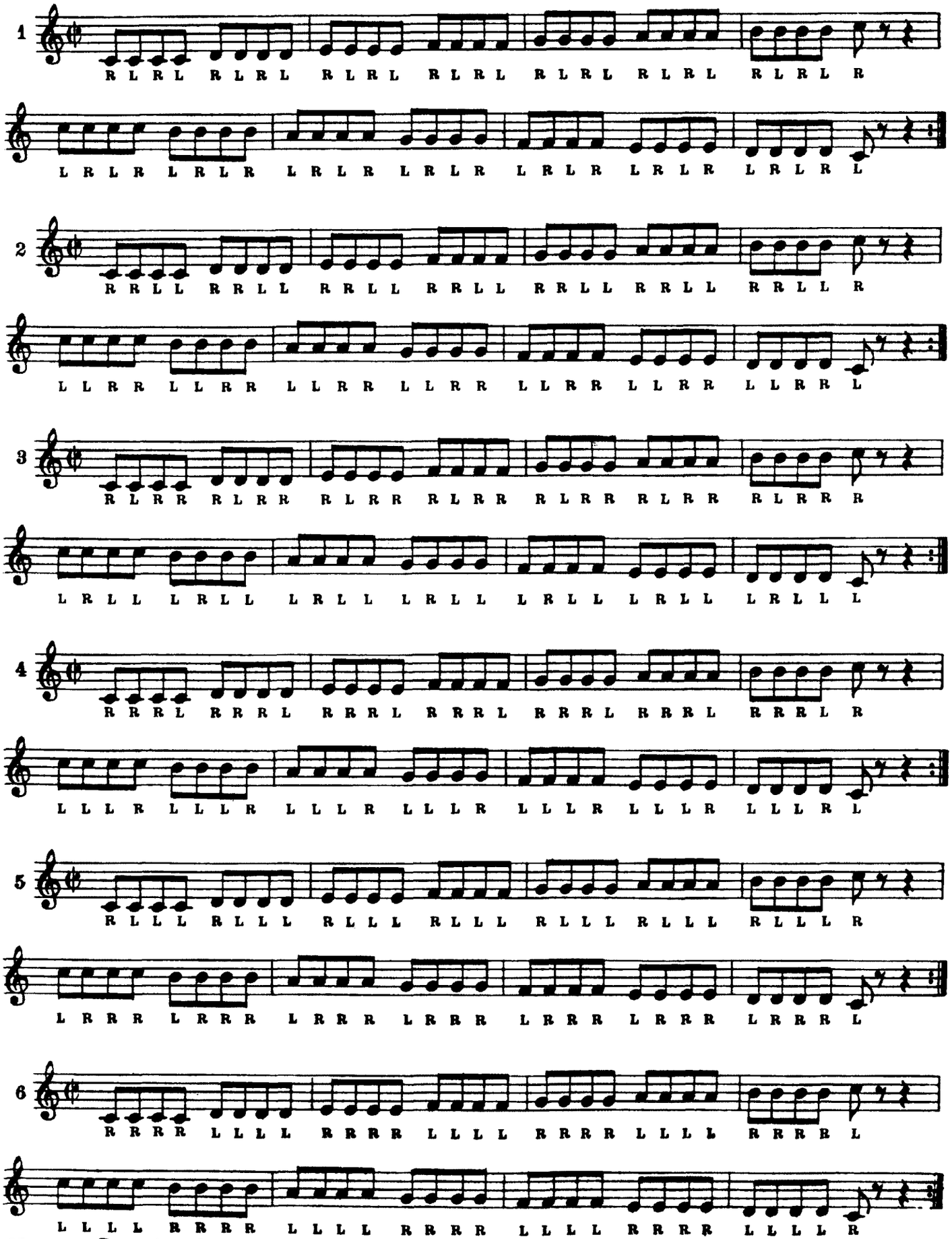

M Repeat each exercise 20 times. Then practise it in all keys.