DECODE

Words and Music by
HAYLEY WILLIAMS, JOSH FARRO
and TAYLOR YORK

Moderately slow ♩ = 84

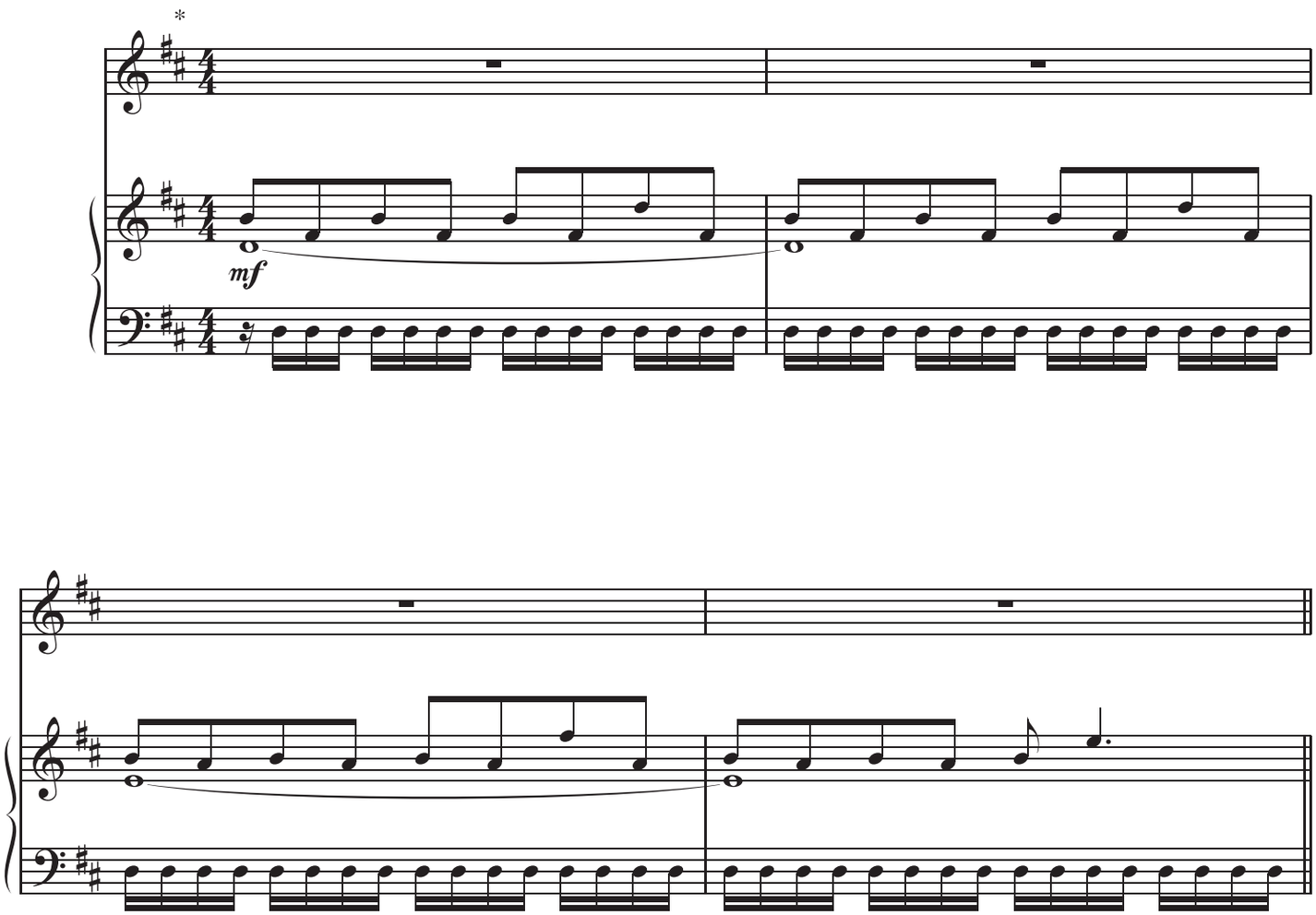

Verse:

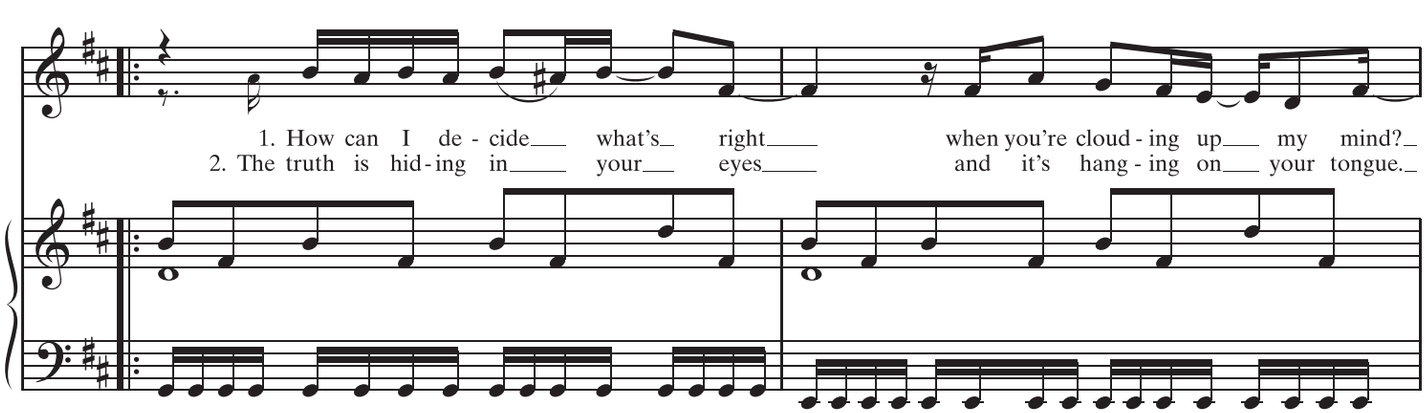

*Original key in B♭m with guitars tuned down a half step.

© 2008 WB MUSIC CORP., BUT FATHER, I JUST WANT TO SING MUSIC, FBR MUSIC, JOSH'S MUSIC,
MEAUX HITS, HUNTERBORO MUSIC, RIMUTAKA MUSIC PUBLISHING and SUMMIT SONGS
All Rights on behalf of itself, BUT FATHER, I JUST WANT TO SING MUSIC, FBR MUSIC and JOSH'S MUSIC Administered by WB MUSIC CORP.
All Rights Reserved