

# Measuring Distances in Music

Distances from one note to another are measured in INTERVALS, called 2nds, 3rds, etc.

The distance from any white key to the next white key, up or down, is called a **2nd**.

2nds are written **LINE-SPACE** or **SPACE-LINE**.

Play, saying "UP a 2nd, DOWN a 2nd."

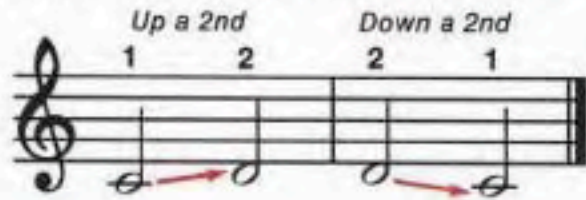

Play, saying "DOWN a 2nd, UP a 2nd."

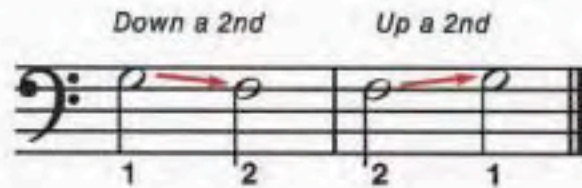

## Seconds

Moderately slow

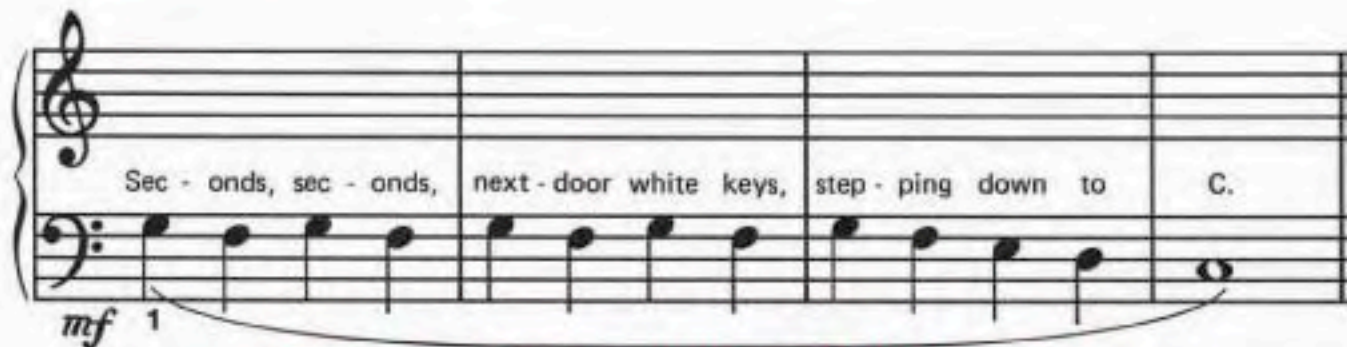
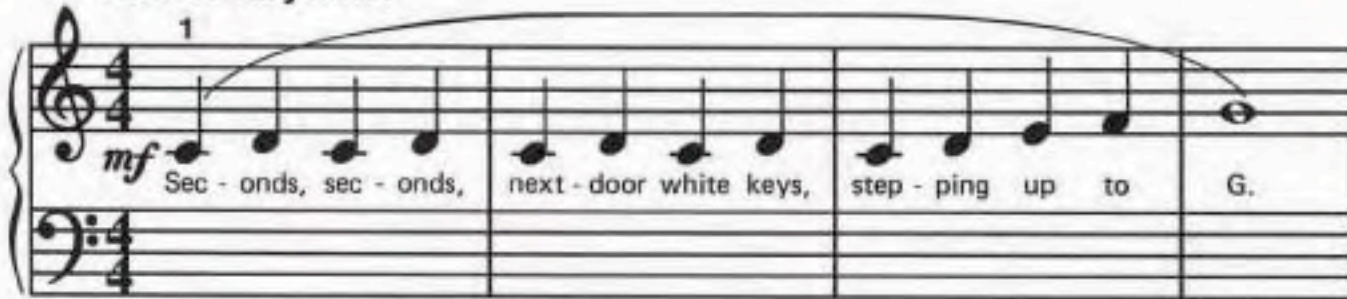

You are now ready to begin Prep SACRED SOLOS, Level B.

# Carousel

## Happily

5

*mf*

1. I love to ride on a car - ou - sel,  
2. I'd love to live on a car - ou - sel,

## DUET PART (Student plays 2 octaves higher).

Play entire Duet Part twice

*mf*

1. 2.

# Jingle Bells!

G POSITION

Merrily

3

*f* Jin - gle bells! Jin - gle bells! Jin - gle all the way!

1 5

4

Oh, what fun it is to ride in a one - horse o - pen sleigh!

DUET PART (Student plays 2 octaves higher.)

RH

LH *mf*

1. 2.

# Celebration

## Happily

Bake me a cake! Strike up the band!

Sign my di - plo - ma please, and give me a hand!