Just As I Am

for 2–3 Octaves of Handbells and optional Handchimes

Handbells used: 23–32

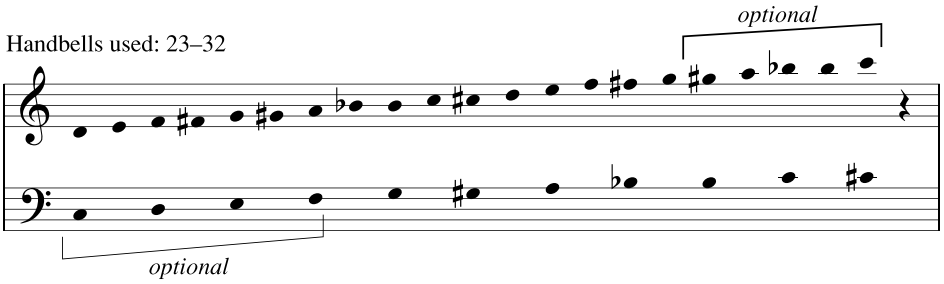

Handchimes used: 9

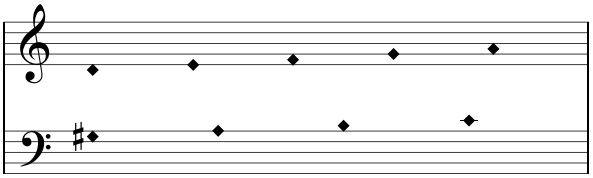

2-octaves omit notes in ( ).

WOODWORTH
William B. Bradbury (1816–1868)
Arranged by **LINDA R. LAMB**

Gently (♩ = ca. 80)

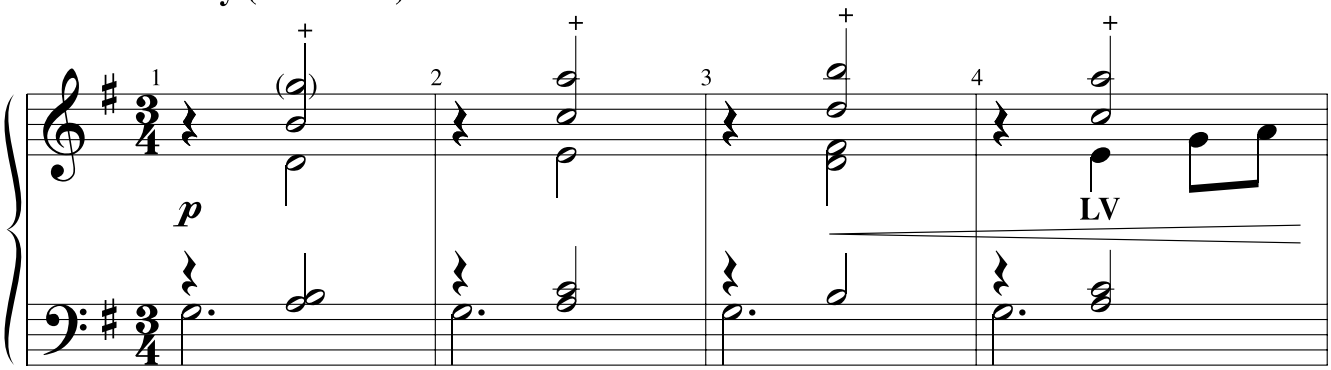

***"Just as I am, without one plea. . . "* ***

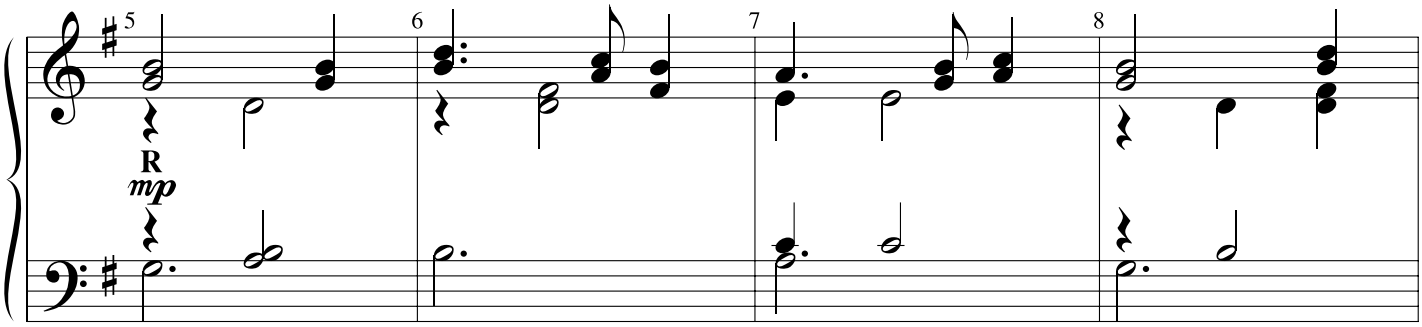

*Hymn text by Charlotte Elliott (1789–1871).

Copyright © 2008 by Alfred Publishing Co., Inc.
All rights reserved. Printed in U.S.A.
To purchase a full-length performance recording of this piece, go to alfred.com/downloads