Teacher's Handbook

FIRST!

14 Songs about Inventive, Interesting, and Innovative People

by Sally K. Albrecht and Jay Althouse
Recording Orchestrated by Tim Hayden

TITLE	PAGE
1. First	3
2. The Dictionary (Samuel Johnson)	6
3. Did Mr. Crum Leave a Crumb Behind? (George Crum)	9
4. Angel of the Battlefield (Clara Barton)	12
5. Patent Number 174,465 (Alexander Graham Bell)	14
6. There Once Was a Frenchman (Louis Braille)	18
7. Going Up on an Escalator (Jesse Reno)	20
8. Swish, Swish, Swish (Mary Anderson)	22
9. In Kitty Hawk (Orville and Wilbur Wright)	26
10. Pump Your Blood (Charles Drew)	29
11. Stop! Go! All Stop! (Garrett Augustus Morgan)	32
12. Going Round and Round (George Ferris)	36
13. Bon Appétit (Julia Child)	39
14. The Moon (Neil Armstrong)	42
Reproducible Lyric Sheets	44-46
Reproducible Profile Pages	47-50
Program Cover	52

100% Reproducible

Alfred

Reproducible Lyric and Profile Pages Included

See back cover for CD Track Numbers.

©MMVI by Alfred Publishing Co., Inc. All Rights Reserved. Printed in USA.

ISBN 0-7390-3955-5 (Book)
ISBN 0-7390-3956-3 (CD)
ISBN 0-7390-3957-1 (Book/CD Kit)

Cover Illustration by Charles Grace

NOTE: The purchase of this book carries with it the right to photocopy this book. Limited to one school/organization only. NOT FOR RESALE.

1. FIRST

Words and Music by
SALLY K. ALBRECHT *and* **JAY ALTHOUSE**

With grandeur (♩ = ca. 112)

A♭

mf

5

mf

First! They were the first. First to lead the way.
First! They were the first. First, you will a - gree.

A♭ Fm D♭ E♭

(continue playing L.H. detached)

9

1.

Yes, they were the first to do things the way they're done to - day.
Yes, they were the first to

C7 Fm Fm/E♭ B♭m7 E♭7sus E♭7

Copyright © MMVI by Alfred Publishing Co., Inc.

**NOTE: The purchase of this book carries with it the right to photocopy this page.
Limited to one school only. NOT FOR RESALE.**

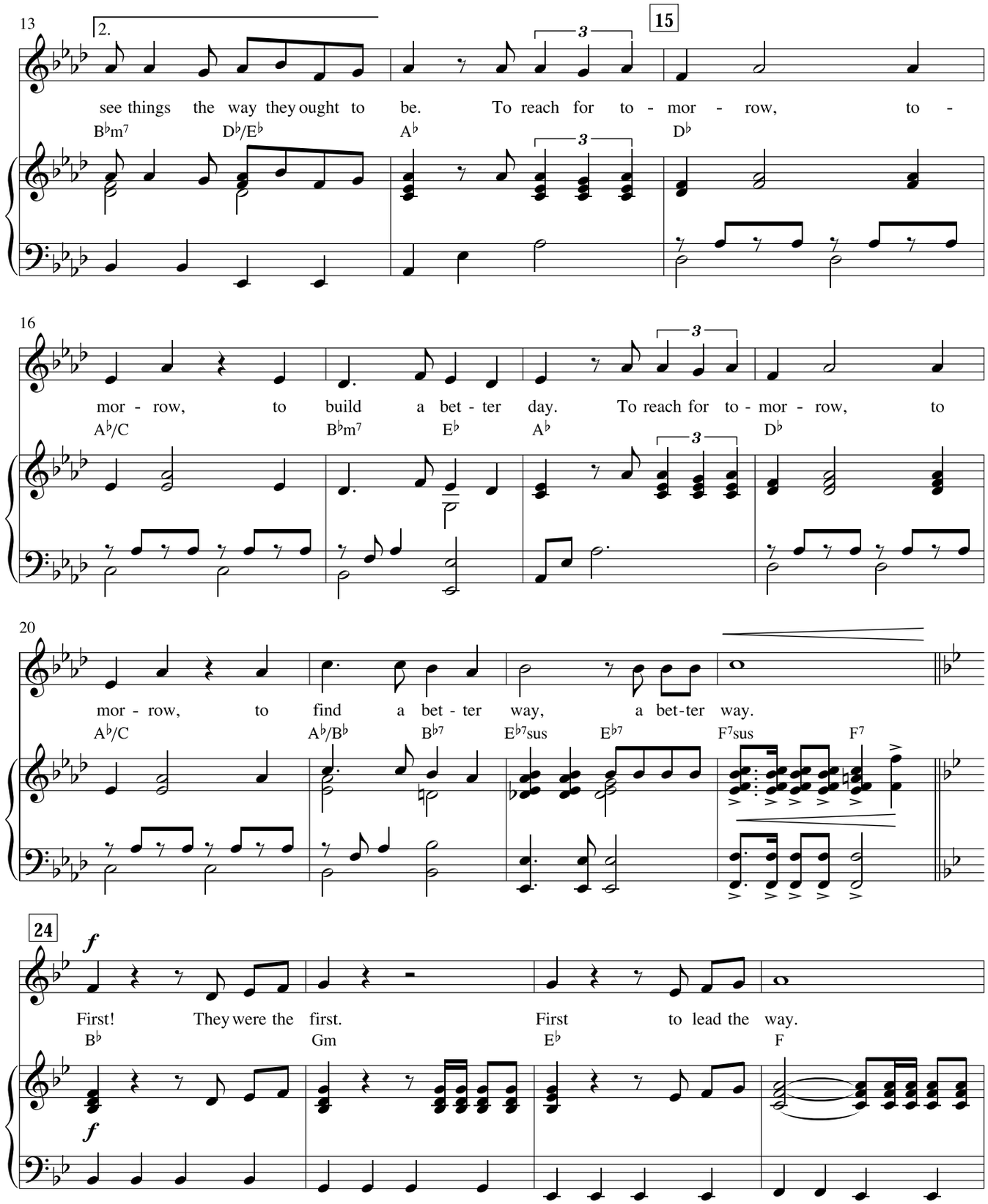

Copyright © MMVI by Alfred Publishing Co., Inc.

NOTE: The purchase of this book carries with it the right to photocopy this page.
Limited to one school only. NOT FOR RESALE.