ANTHOLOGY OF ROMANTIC PIANO MUSIC

EDITED BY MAURICE HINSON

Contents

Foreword: The Romantic Period (1820–1910) 4

Ornamentation 5

About This Edition 6

Sources Consulted 6

Suggested Further Reading 6

Acknowledgment 6

About the Composers and the Music 7

ALBÉNIZ, ISAAC

Granada—Serenata, Op. 47, No. 1 18

ALKAN, CHARLES-VALENTIN

First Love Letter, The, Op. 63, No. 46 23

Man in Clogs, The, Op. 63, No. 23 24

BEACH, AMY

Scottish Legend, Op. 54, No. 1 25

BRAHMS, JOHANNES

Intermezzo in E-flat Major, Op. 117, No. 1 28

Waltz in A Major, Op. 39, No. 15 32

CHOPIN, FRÉDÉRIC

Etude in E Major, Op. 10, No. 3 34

Mazurka in F Major, Op. 68, No. 3 40

Nocturne in F Minor, Op. 55, No. 1 42

Polonaise in A Major, Op. 40, No. 1 48

Prelude in D-flat Major, Op. 28, No. 15 55

Valse mélancolique, KK Anh. Ib/7 60

Waltz in A-flat Major, Op. 69, No. 1 65

Waltz in C-sharp Minor, Op. 64, No. 2 68

DEBUSSY, CLAUDE

Clair de lune, L. 75: 3 76

Valse romantique, L. 71 82

DOHNÁNYI, ERNST VON

Ada, An, Op. 13, No. 3 88

Dedication, Op. 13, No. 1 89

DVOŘÁK, ANTONIN

Merry-Go-Round 92

Minuet in C-sharp Minor 93

FAURÉ, GABRIEL

Romance sans paroles (Romance without Words), Op. 17, No. 3 94

FIELD, JOHN

Nocturne in D Minor, Hopk. 59A: 13 98

FRANCK, CÉSAR

Andantino 102

Lento 104

GLINKA, MIKHAIL

Nocturne in F Minor ("The Separation") 105

GOTTSCHALK, LOUIS MOREAU

Hen, The—Cuban Dance, Op. 53 111

GRANADOS, ENRIQUE

Añoranza (Longing for Home) 118

Rondalla aragonesa (Spanish Dance), Op. 5, No. 6 122

GRIEG, EDVARD

Dance-Caprice, Op. 28, No. 3 128

To Spring, Op. 43, No. 6 132

HELLER, STEPHEN

Barcarolle, Op. 138, No. 5 136

Chimes of Love, The, Op. 47, No. 23 138

HENSEL, FANNY MENDELSSOHN

Bagatelle No. 1 140

Song without Words, Op. 8, No. 2 142

JANÁČEK, LEŌS
Moravian Dance 144

JOPLIN, SCOTT
Maple Leaf Rag. 146

LISZT, FRANZ
Consolation No. 3, S. 172: 3 150
Liebesträume, S. 541: 3 155

MACDOWELL, EDWARD
Hungarian, Op. 39, No. 12 162
Of a Tailor and a Bear, Op. 4, No. 2 167
Witch, Op. 38, No. 4 170

MENDELSSOHN, FELIX
Duet, Op. 38, No. 6. 172
Scherzo in E Minor ("Fantasie"), Op. 16, No. 2 177
Venetian Boat Song, Op. 30, No. 6 182

MOSZKOWSKI, MORITZ
Spanish Dance, Op. 12, No. 1 184

MUSSORGSKY, MODEST
Tear, A, Op. 70, No. 18. 188

NAZARETH, ERNESTO
Remando (Getting By: Tango) 190

NIELSEN, CARL
Good Morning! Good Morning!, Op. 11, No. 1 194

PADEREWSKI, IGNACY
Minuet in G Major, Op. 14, No. 1 196

RACHMANINOFF, SERGEI
Prelude in C-sharp Minor, Op. 3, No. 2. 201
Romance, Op. 10, No. 6 205

RUBINSTEIN, ANTON
Polka, Op. 82, No. 7 208

SCHUMANN, CLARA WIECK
Impromptu—Le sabbat (Witches' Dance),
Op. 5, No. 1 210

SCHUMANN, ROBERT
Fürchtenmachen (Frightening), Op. 15, No. 11 216
Reiterstück (The Horseman), Op. 68, No. 23 218
Träumerei (Dreaming), Op. 15, No. 7. 214
Vogel als Prophet (The Prophet Bird), Op. 82, No. 7 . . . 222
Warum? (Why?), Op. 12, No. 3. 226
Wichtige Begebenheit (Important Event),
Op. 15, No. 6 221

SCRIABIN, ALEXANDER
Etude in C-sharp Minor, Op. 2, No. 1 228
Prelude in E Minor, Op. 11, No. 4 232

SMETANA, BEDRICH
Sketch—Souvenir, Op. 4, No. 3 234

STRAUSS, JR., JOHANN
Tritsch-Tratsch Polka (Chit-Chat Polka), Op. 214 236

TCHAIKOVSKY, PETER ILYICH
Baba Yaga (The Witch), Op. 39, No. 20 238
Chanson populaire—Kamarinskaya (Russian Dance),
Op. 39, No. 13 244
Chanson triste (Sad Song), Op. 40, No. 2 240

WAGNER, RICHARD
Zurich Sweetheart Waltz. 246

This volume is dedicated to Rick E. Jones,
with admiration and appreciation.

Maurice Hinson

Granada
Serenata

Isaac Albéniz (1860–1909)
Op. 47, No. 1

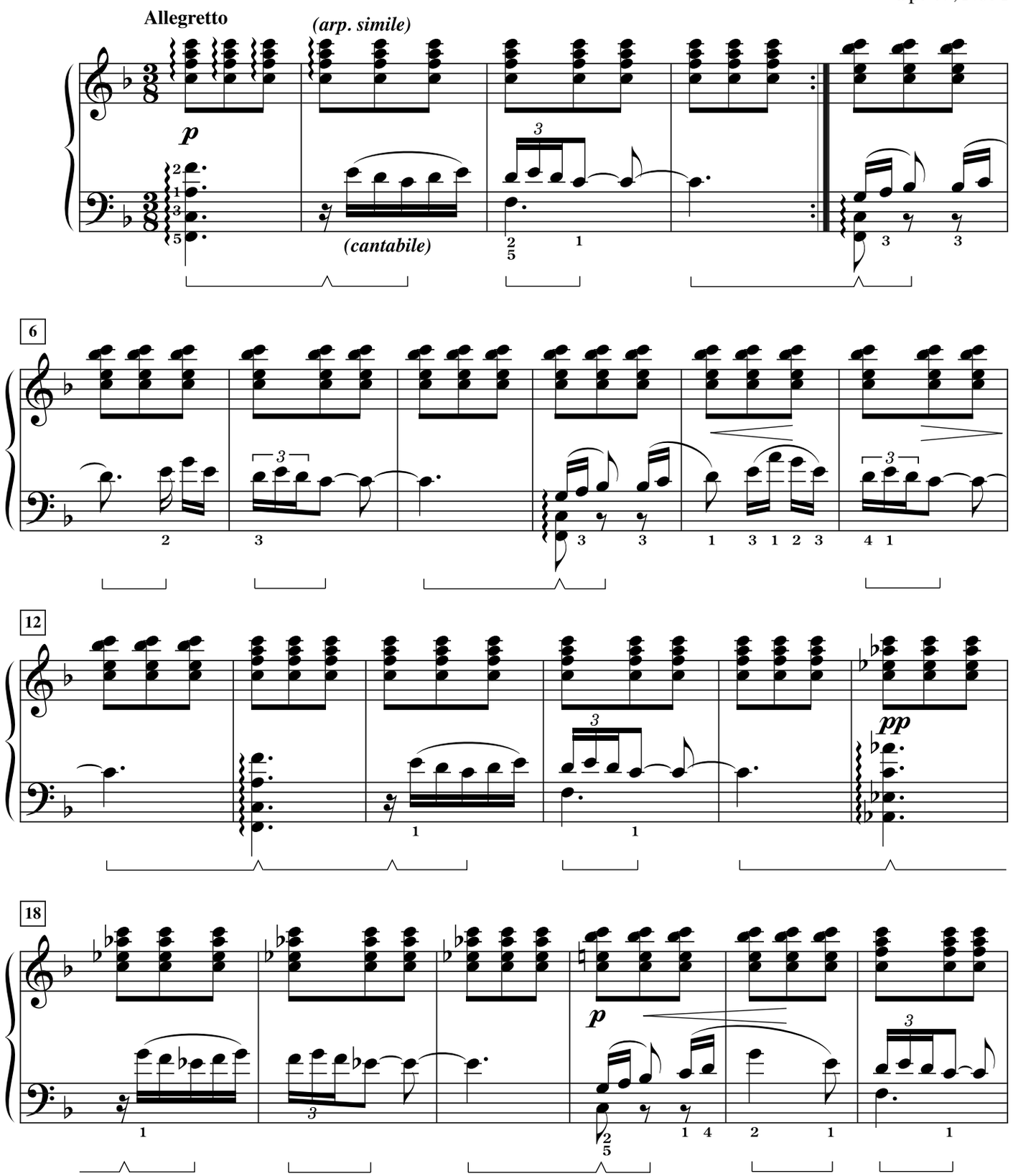

Scottish Legend

Amy Beach (1867–1944)
Op. 54, No. 1

(Slow and with much expression)
Lento con molto espressione

p
sempre cantabile

4
mf
dim.

7
poco rit.
mf
a tempo

10
pp

Romance sans paroles
(Romance without Words)

Gabriel Fauré (1845–1924)
Op. 17, No. 3

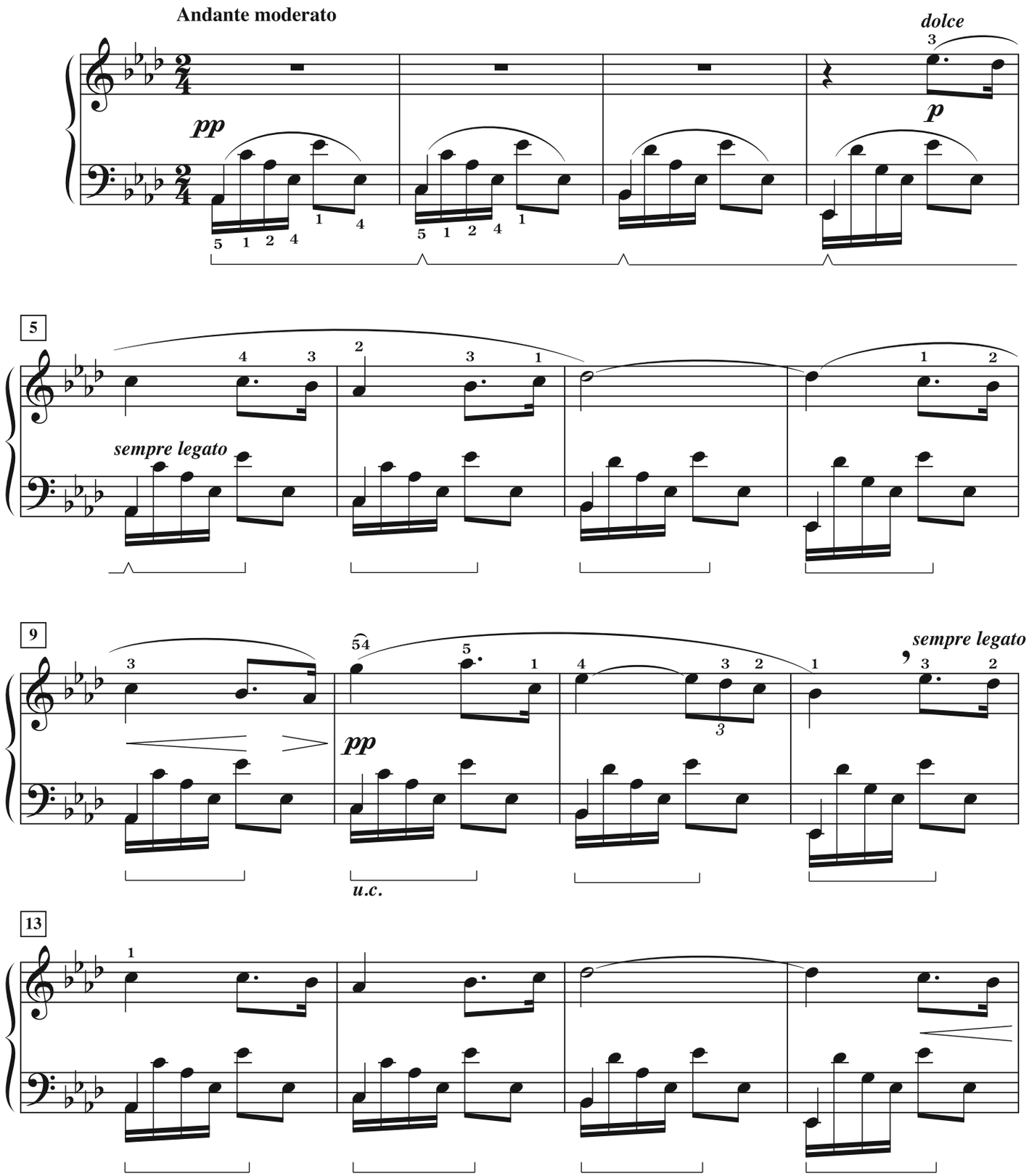

Moravian Dance

Leŏs Janáček
(1854–1928)

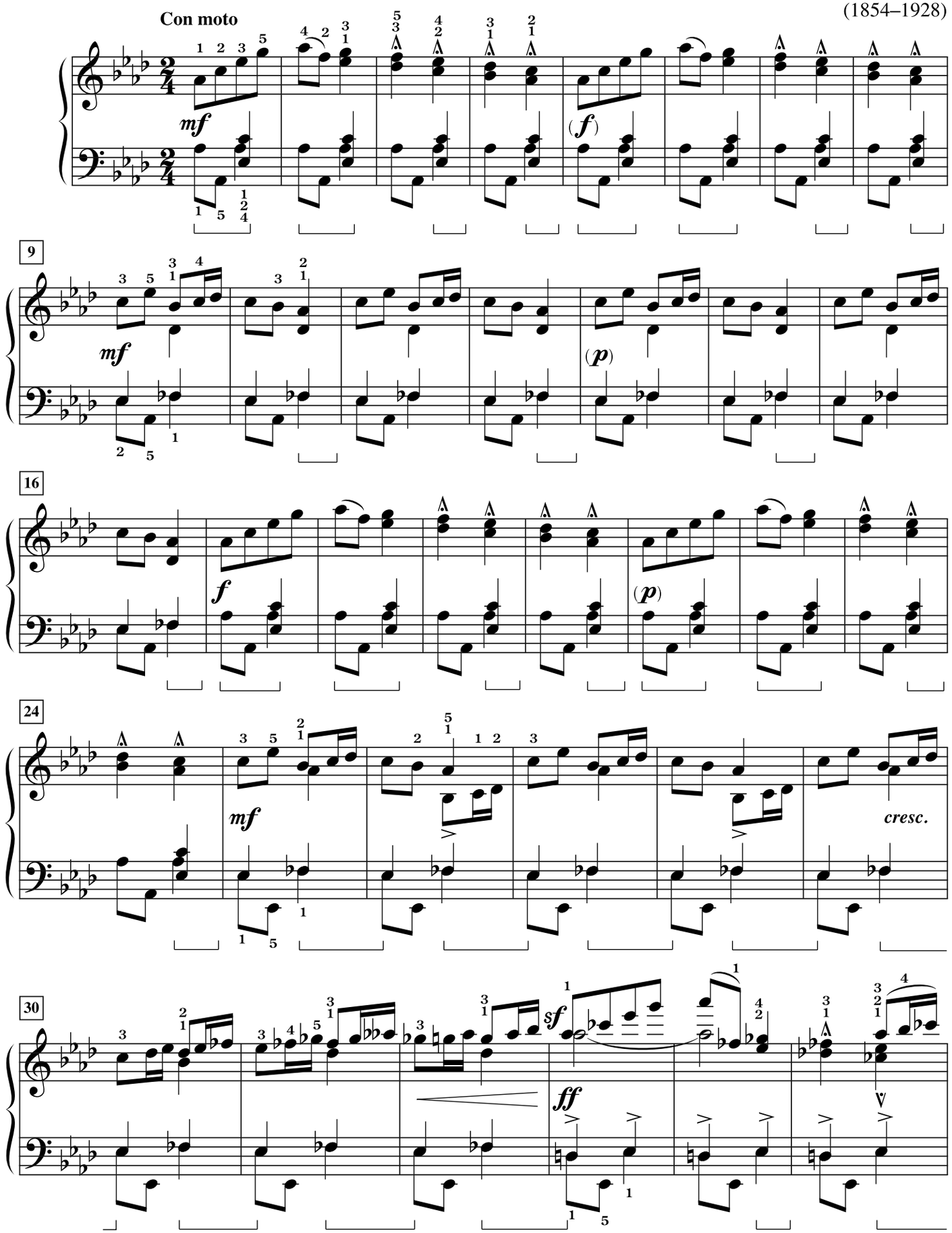

Polka

Anton Rubinstein (1829–1894)
Op. 82, No. 7

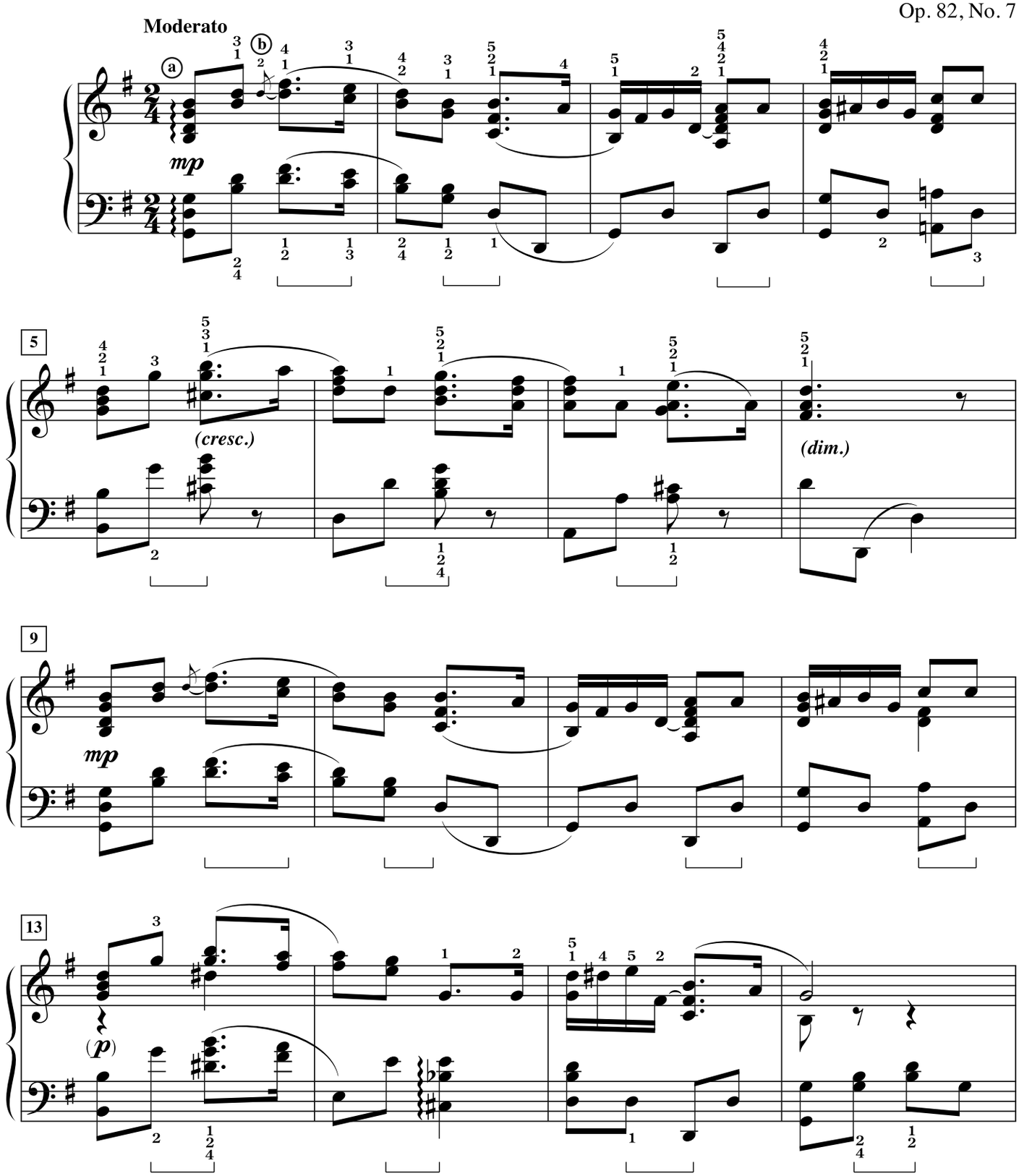

(a) Articulation is editorial.

(b) Play the grace notes before the beat.

Tritsch-Tratsch Polka
(Chit-Chat Polka)
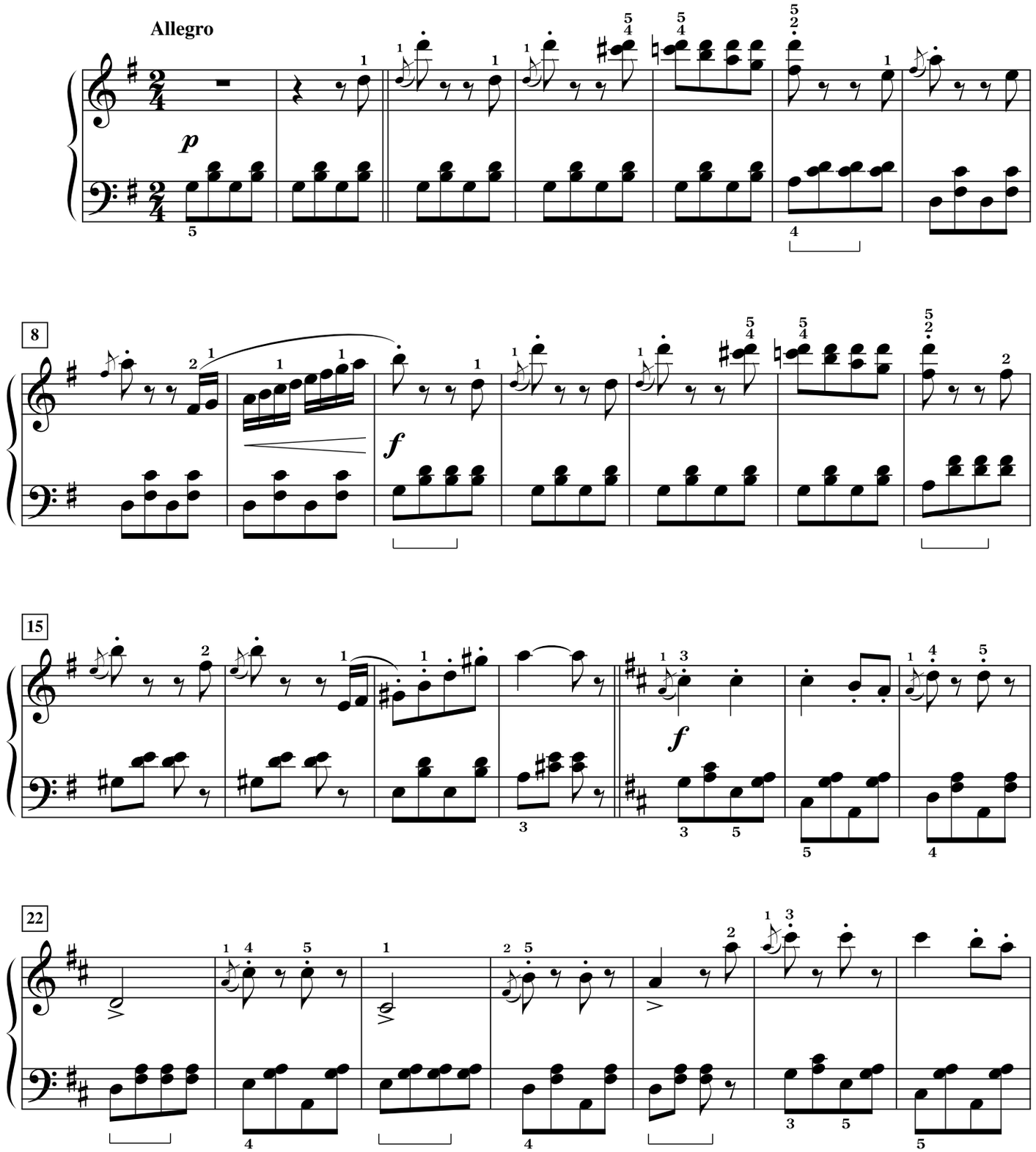
Johann Strauss, Jr. (1825–1899)
Op. 214