ALFRED's

SACRED PERFORMER SERIES

Advanced Piano

A Month of Sundays
Easter and Lent

Arranged by **Jan Sanborn**

Preludes, Offertories and Postludes for Four Services

A Month of Sundays—Easter and Lent is designed to provide a wide variety of material for this important time of the year. I have chosen these particular hymns not only for their beautiful melodies, but for the powerful messages they convey.

The melodic lines in these arrangements are of primary importance. Be sure to always bring out the melody (even if it appears in an inner or lower voice). You may even want to sing the line as you practice, shaping it as you would shape a sentence.

In these arrangements, I have chosen not to be too specific regarding pedal use (as this is a subjective topic), although I consider its planning to be quite important. The same applies to fingering. Numerous directions regarding dynamic range have been provided to enhance your performance.

The hymns found in this collection have wonderful, rich histories, and I found great delight in working with them. Hopefully, you will experience these pieces in a fresh and meaningful way.

Jan Sanborn

		PAGE	CD TRACK
FIRST SUNDAY	PRELUDE: What Wondrous Love Is This	2	1
	OFFERTORY: Beneath the Cross of Jesus	6	2
	POSTLUDE: In the Cross of Christ I Glory	10	3
SECOND SUNDAY	PRELUDE: All Glory, Laud and Honor	14	4
	OFFERTORY: Hosanna, Loud Hosanna	18	5
	POSTLUDE: Rejoice, the Lord Is King	21	6
THIRD SUNDAY	PRELUDE: Were You There?	24	7
	OFFERTORY: Ah, Holy Jesus	28	8
	POSTLUDE: When I Survey the Wondrous Cross	31	9
FOURTH SUNDAY	PRELUDE: Christ the Lord Is Risen Today	38	10
	OFFERTORY: I Know That My Redeemer Liveth	41	11
	POSTLUDE: The Hallelujah Chorus	44	12

A CD recording of the selections contained in this book, performed by Jan Sanborn, is available.

Copyright © MMIII by Alfred Publishing Co., Inc.
All rights reserved. Printed in U.S.A.
ISBN 0-7390-3302-6 (Book)
ISBN 0-7390-3303-4 (Book and CD)

Alfred

What Wondrous Love Is This

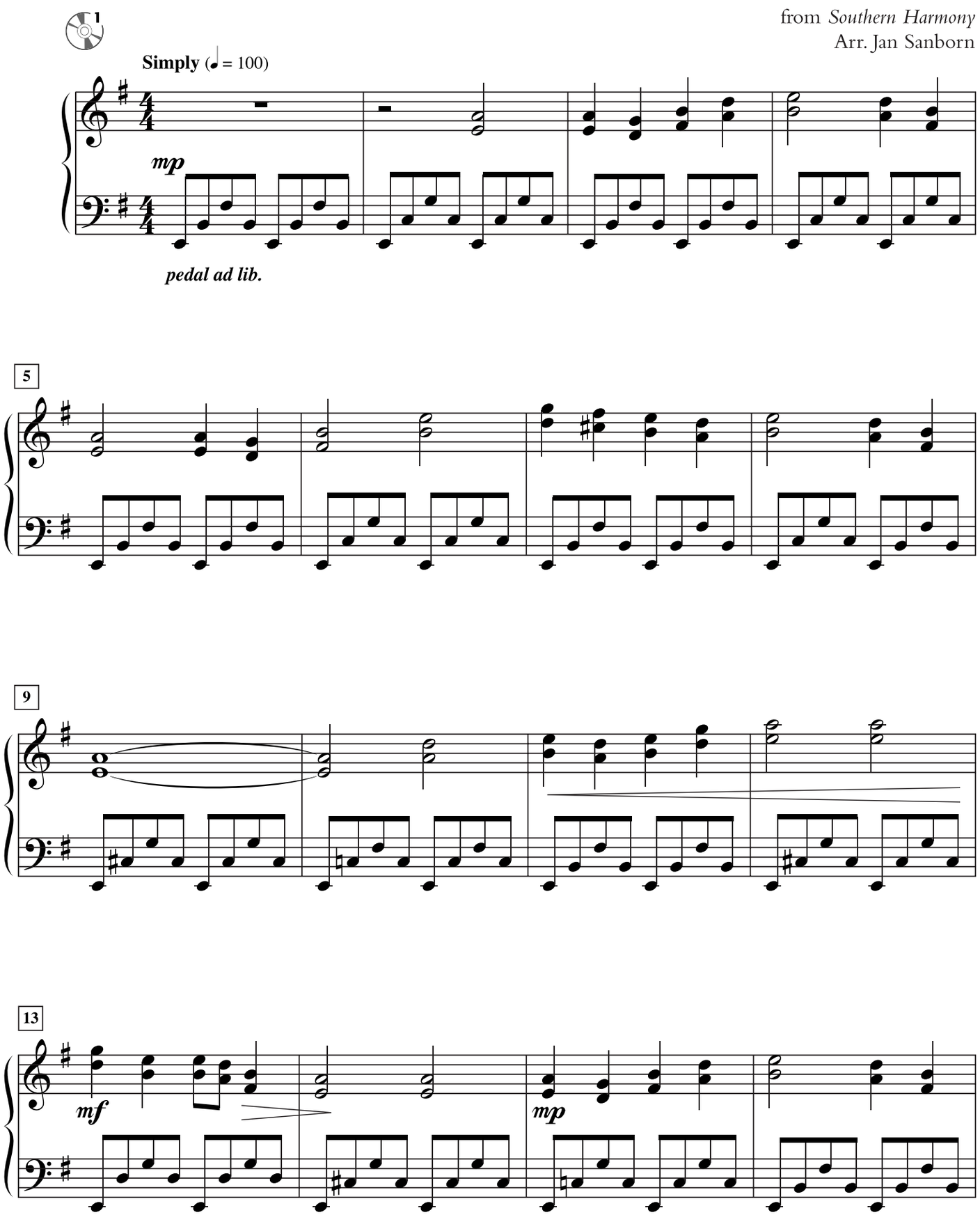

ALL GLORY, LAUD AND HONOR

Melchior Teschner
Arr. Jan Sanborn

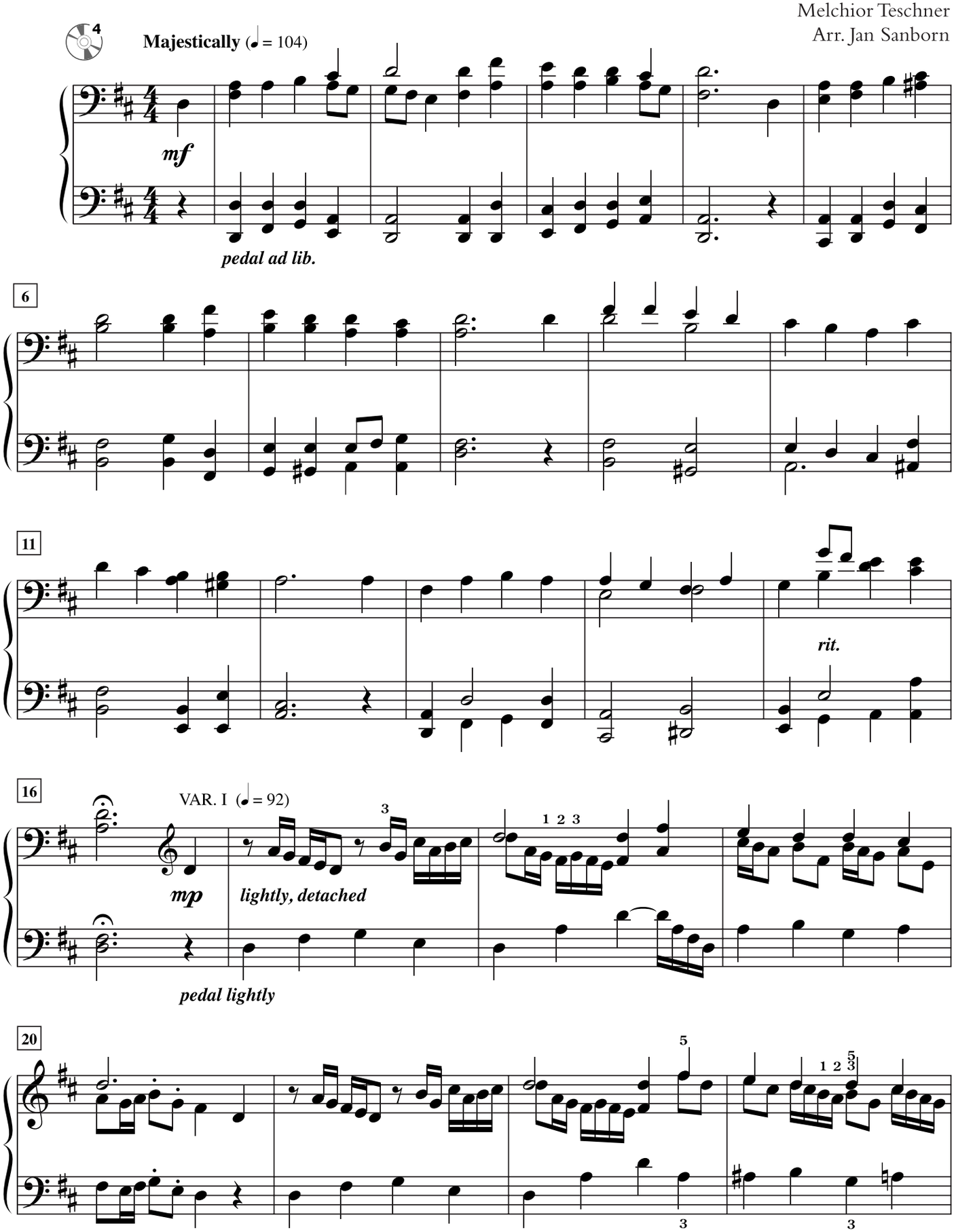

When I Survey the Wondrous Cross

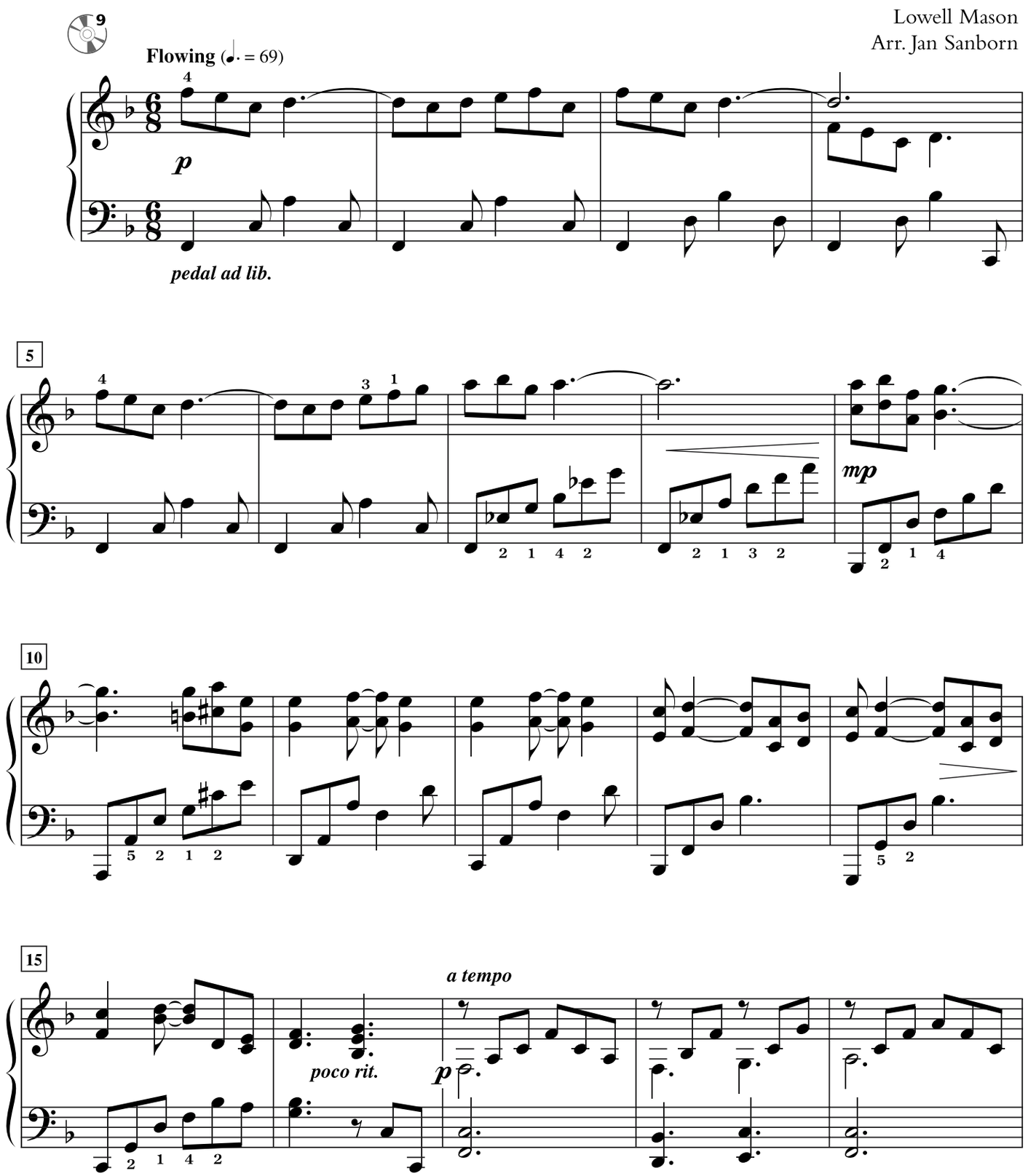

CHRIST THE LORD IS RISEN TODAY

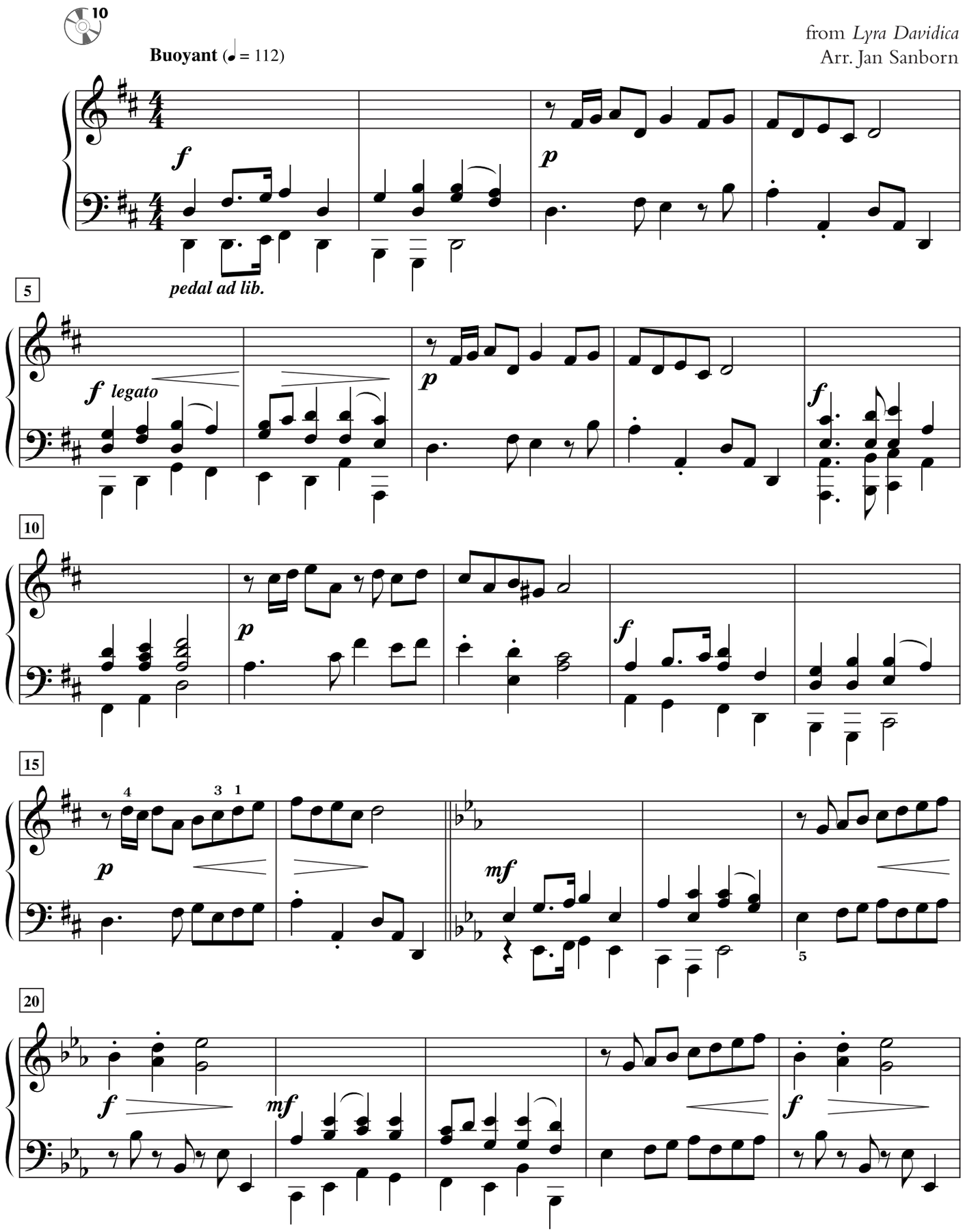

THE HALLELUJAH CHORUS
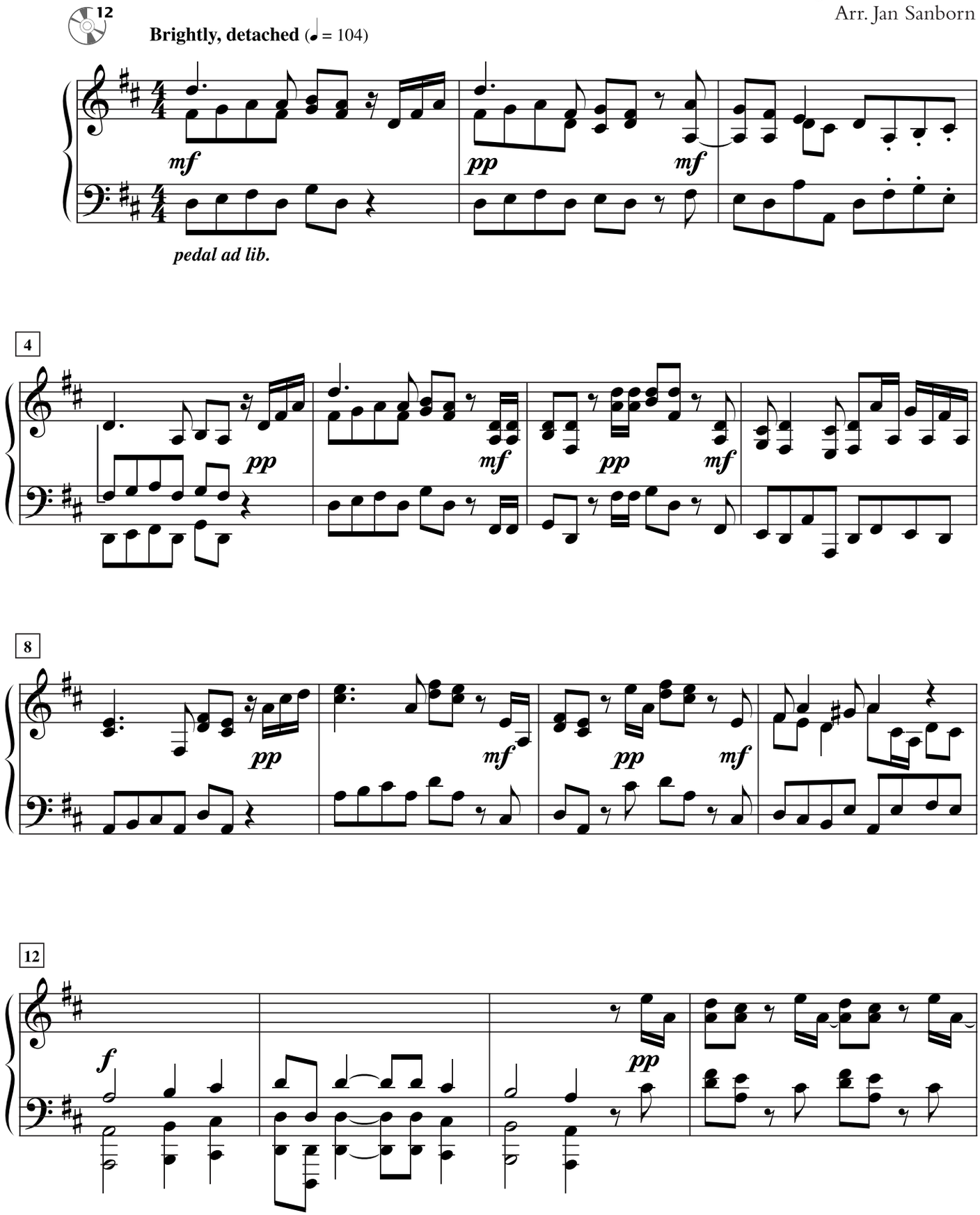
George Frideric Handel
Arr. Jan Sanborn