

Ready to Sing...

Christmas

Compiled and Edited by Jay Althouse

Thirteen
Christmas
Favorites,
Simply arranged
for Voice and
Piano, for Solo
or Unison
Singing

CONTENTS

	PIANO/VOCAL EDITION	REPRODUCIBLE SONG SHEET	TRACK
Jingle Bells.....arranged by Jay Althouse.....	2.....	42.....	1
Away in a Manger.....arranged by Jay Althouse.....	6.....	44.....	2
The First Noel.....arranged by Sally K. Albrecht.....	8.....	45.....	3
Over the River and Through the Wood.....arranged by Sally K. Albrecht.....	10.....	46.....	4
Silent Night.....arranged by Jay Althouse.....	13.....	48.....	5
Ding, Dong! Merrily on High.....arranged by Jay Althouse.....	16.....	50.....	6
Deck the Hall.....arranged by Jay Althouse.....	20.....	52.....	7
Fum, Fum, Fum.....arranged by Jay Althouse.....	24.....	54.....	8
Still, Still, Still.....arranged by Sally K. Albrecht.....	26.....	55.....	9
Joy to the World.....arranged by Jay Althouse.....	28.....	56.....	10
A-Rockin' All Night.....arranged by Dan Schwartz.....	31.....	58.....	11
Frozen December.....arranged by Jackie O'Neill.....	34.....	60.....	12
Good King Wenceslas.....arranged by Sally K. Albrecht.....	38.....	62.....	13

Cover art: A Red Tree for Sally and Jay by Zernie Smith

Pastel on paper (16" x 22")

Photo: Skip Meachen

From the collection of Jay Althouse and Sally Albrecht

ABOUT THE ARTIST

Zernie Smith is a native South Carolinian. He was an art major at the University of South Carolina and received a master's degree from The Citadel. He taught elementary school before becoming a full-time artist in 1988. Zernie is the winner of seven best of show awards and numerous other awards for his mixed media, watercolors, pastels, and sculpture.



Copyright © MMI by Alfred Music Publishing Co., Inc.

All rights reserved. Printed in USA.

ISBN 0-7390-1949-X (Book)

ISBN 0-7390-1975-9 (Accompaniment CD)

ISBN 0-7390-1976-7 (Book /CD)

NOTE: The purchase of this book carries with it the right to reprint pages 42-63 only. Limited to one school only. NOT FOR RESALE.

1. JINGLE BELLS

Arranged by
JAY ALTHOUSE

Words and Music by
JAMES PIERPONT

Moderately ($\text{♩} = \text{ca. } 116$)

f

4

8

mf

12 *mf*

1. Dash - ing through the snow in a one horse o - pen sleigh,
2. day or two a - go I thought I'd take a ride. And

2. AWAY IN A MANGER

Arranged by JAY ALTHOUSE

Words ANONYMOUS
Music by JAMES R. MURRAY

Gently (♩ = ca. 84-88)

The musical score is written in 3/4 time with a key signature of one sharp (F#). It consists of a piano accompaniment and a vocal line. The piano part begins with a *mp* dynamic and includes a section marked with a repeat sign and a box containing the number 8. The vocal line starts at measure 5 and includes lyrics. The score is divided into four systems, with measure numbers 5, 10, and 14 indicated. The lyrics are: "A - way in a man - ger, no The cat - tle are low - ing, the crib for a bed, the lit - tle Lord Je - sus laid poor ba - by wakes, but lit - tle Lord Je - sus, no down His sweet head. The stars in the sky — looked down where He cry - ing He makes. I love Thee, Lord Je - sus, look down from on".

5 $\text{\$}$ *mp* 8

A - way in a man - ger, no
The cat - tle are low - ing, the

10

crib for a bed, the lit - tle Lord Je - sus laid
poor ba - by wakes, but lit - tle Lord Je - sus, no

14 16

down His sweet head. The stars in the sky — looked down where He
cry - ing He makes. I love Thee, Lord Je - sus, look down from on

1. JINGLE BELLS

Arranged by
JAY ALTHOUSE

Words and Music by
JAMES PIERPONT

Moderately ($\text{♩} = \text{ca. } 116$)

11

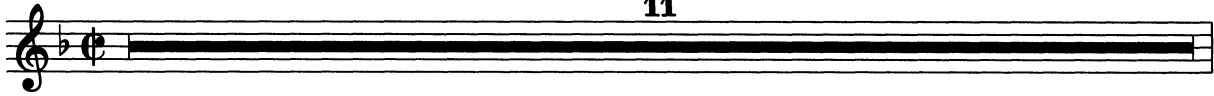

12 *mf*

1. Dash - ing through the snow in a one horse o - pen sleigh, ‡
 2. day or two a - go I _____ thought I'd take a ride. And

16

o'er the fields we go, _____ laugh - ing all the way. ‡
 soon Miss Fan - ny Bright was seat - ed by my side. The

20

Bells on Bob - tail ring, _____ mak - ing spir - its bright. What
 horse was lean and lank, mis - for - tune seemed his lot. We

24

fun it is to ride and sing a sleigh - ing song to - night. } Oh _____
 got in - to a drift - ed bank and then we got up - sot! }

Copyright © MMI by Alfred Publishing Co., Inc.

**NOTE: The purchase of this book carries with it the right to photocopy this page.
 Limited to one school only. NOT FOR RESALE.**