

Review—The Key of C Major

Primary Chords in C Major:

Block chords

C F G7

I IV V7

Broken chords

C F G7 C F G7

DOWN IN THE VALLEY

American Folk Song

Moderato

Down in the valley, Valley so low, Late in the eve

EXTENDED POSITION

You are now ready to begin **ADULT THEORY BOOK 2**
and any of the supplemental volumes listed on page 1.

Triads: The 1st Inversion

Any ROOT POSITION TRIAD may be inverted by moving the root to the top.

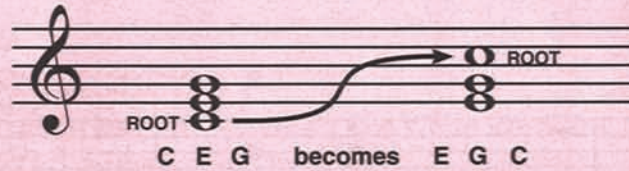

**ALL LETTER NAMES ARE THE SAME, BUT THE ROOT IS ON THE TOP.
This is called the FIRST INVERSION.**

1st INVERSION TRIADS IN C

Play with RH. Use 1 2 5 on each triad. With the fingers properly spaced for the first triad, you need only move the hand up ONE WHITE KEY for each of the following triads.

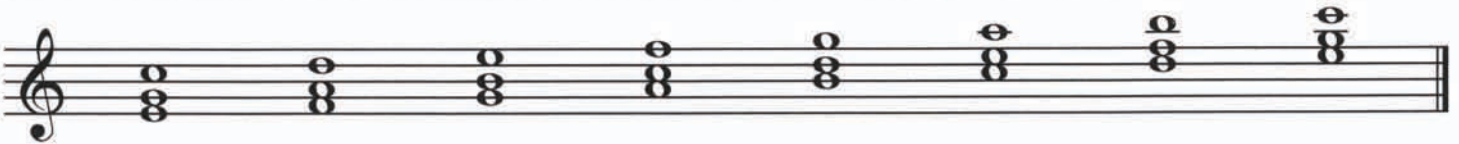

Play the above with LH ONE OCTAVE LOWER. Use 5 3 1 on each triad.

In the 1st inversion, the ROOT is always the TOP note of the INTERVAL OF A 4th!

This interval is a 4th.
This interval is a 3rd.

In the following line, each triad is played first in its ROOT POSITION, then in the 1st INVERSION. The important trick in reading these triads easily is this:

READ ONLY THE LOWEST NOTE of each triad, then add the upper two notes by INTERVAL!

Play with RH.

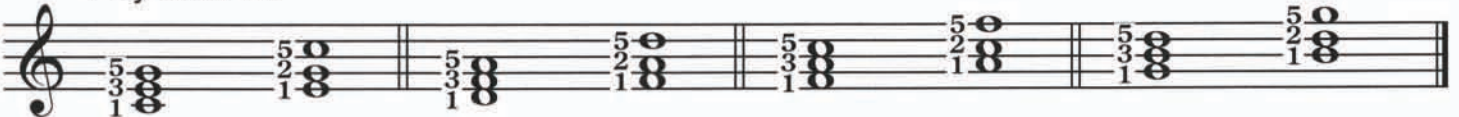

THE HOKEY-POKEY

All triads down to the first double bar on the next page are 1st inversion triads. After the double bar, root position triads are also included. READ BY INTERVAL!

Slow swing tempo Traditional

All of the chords in this piece are 1st inversion triads except three. Find those three and name them before you play. The eighth notes may be played long-short.

PREPARATION FOR THE FOLLOWING PIECE

All the variations in the RH are based on this chord progression. Play it several times before beginning the piece. Also play the LH of the piece several times.

RH:

Variations on the Theme from the Celebrated **CANON IN D**

Pachelbel's *CANON IN D* was used as background in the film "Ordinary People," and has been heard in many different settings, in supermarkets, movies, radio and television productions. Everywhere!

Andante moderato Pachelbel