

TEST

1. The string section is the most important section of the _____ .
2. Each student should practice _____ minutes daily.
3. Each student should have an adjustable music _____ .
4. The violin and bow should be kept in the _____ when not in use.
5. The _____ must not touch the bow hair.
6. The hair should be _____ after playing.
7. The bow should be rosined for _____ practice session.
8. The instrument should be kept away from small children and _____ .
9. The bow hair usually comes from _____ .
10. The black _____ wood comes from Africa.
11. The pernambuco wood comes from _____ .
12. The form of the violin was perfected in _____ .
13. The top of the violin is made of spruce, while the back is _____ .
14. There are approximately _____ parts to the violin.
15. Bow hair has many small _____ that bite into the string.
16. A _____ violin is generally better than an old violin.
17. When repairs are needed, have your _____ suggest a repairman.
18. The rosin dust should be wiped away daily with a _____ .
19. Each student should have a cake of inexpensive but good _____ .
20. The bowhair should be tightened just enough to have tension on the hair and stick, or so that there is a clearance for the width of a _____ between the hair and stick at the middle of the bow.

THE INSTRUMENT AND BOW

DIRECTIONS:

Learn the parts of the instrument and bow.

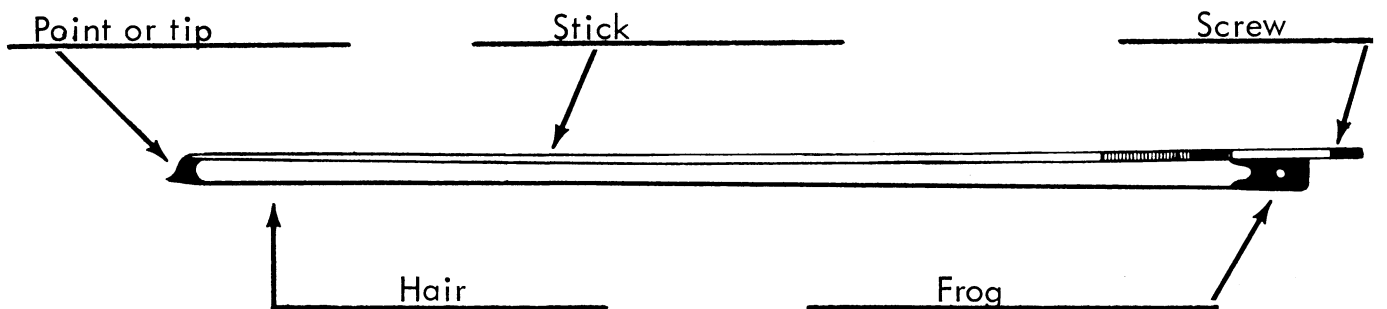
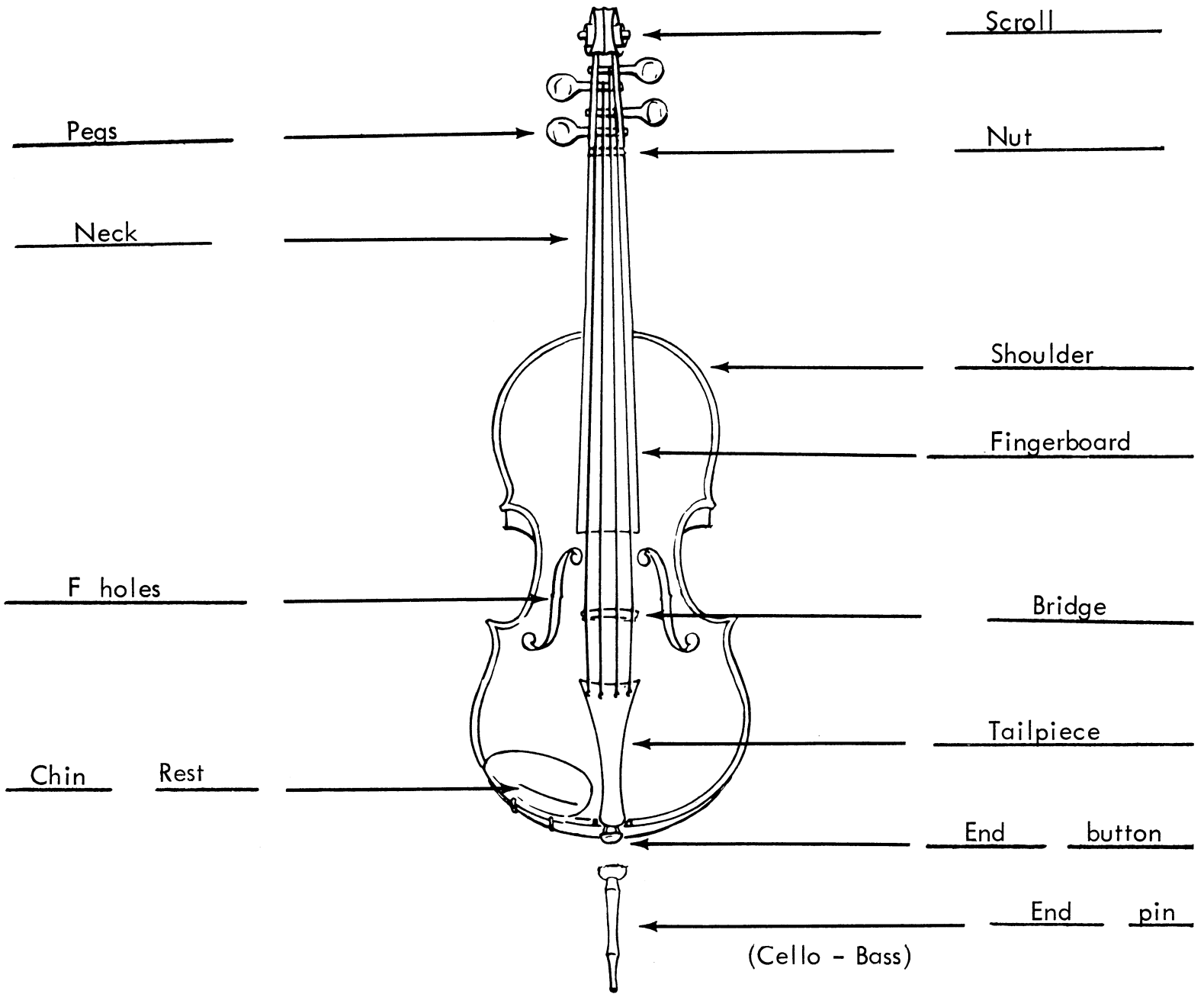

NOTES ON THE D STRING

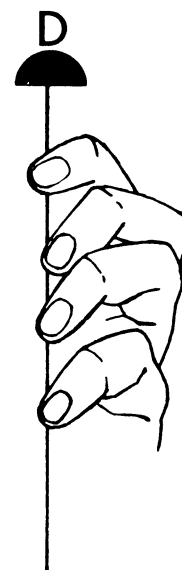
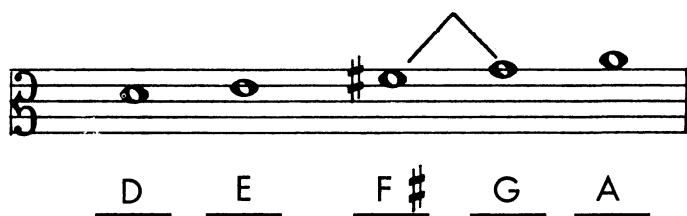

DIRECTIONS:

1. Write the letter names.
2. Mark the $\frac{1}{2}$ steps. (^)

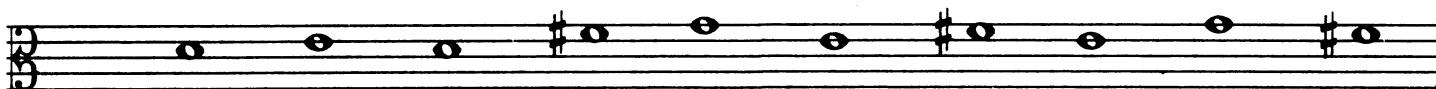
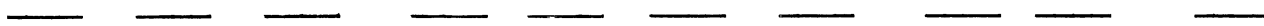
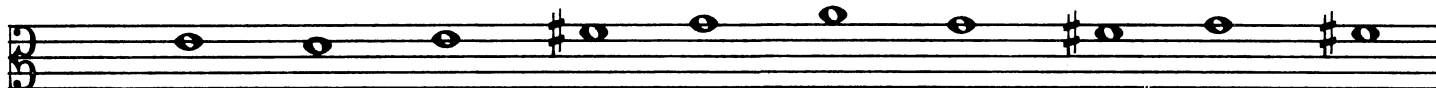

(Note that the sharp is now in the key signature.)

