

J U S T

IMAGINE!

7 Late Elementary Piano Solos That Encourage
Expressive, Imaginative Playing

M A R T H A M I E R

Contents

At a Dude Ranch.....	6
Black Swan, The	4
English Rose Gardens.....	8
Green Corn Dance.....	10
Hamster Chase	2
Little White Church.....	12
Monkey on a Carousel	14

Foreword

A piano student will perform music with more expression and feeling when he or she is able to see or imagine a mental image of what the music is about.

Just Imagine!, Book 2 contains seven solos in which the student can easily picture the image portrayed in the music. The gentle sounds of “The Black Swan” paint a picture of a graceful black swan gliding serenely across a beautiful and peaceful lake. Feel the excitement of “Hamster Chase” with its fast and spirited tempo, or imagine the humorous antics of a monkey scampering about a carousel in “Monkey on a Carousel.”

Fly on the wings of your imagination, and enjoy the variety of moods, colors and styles found in *Just Imagine!*

Martha Mier

Copyright © MCMXCIV by Alfred Publishing Co., Inc.
All rights reserved. Printed in USA.

Artwork: Liana Kelley
Cover Design: Lisa Barrett
Music Engraving: Nancy Butler

Hamster Chase

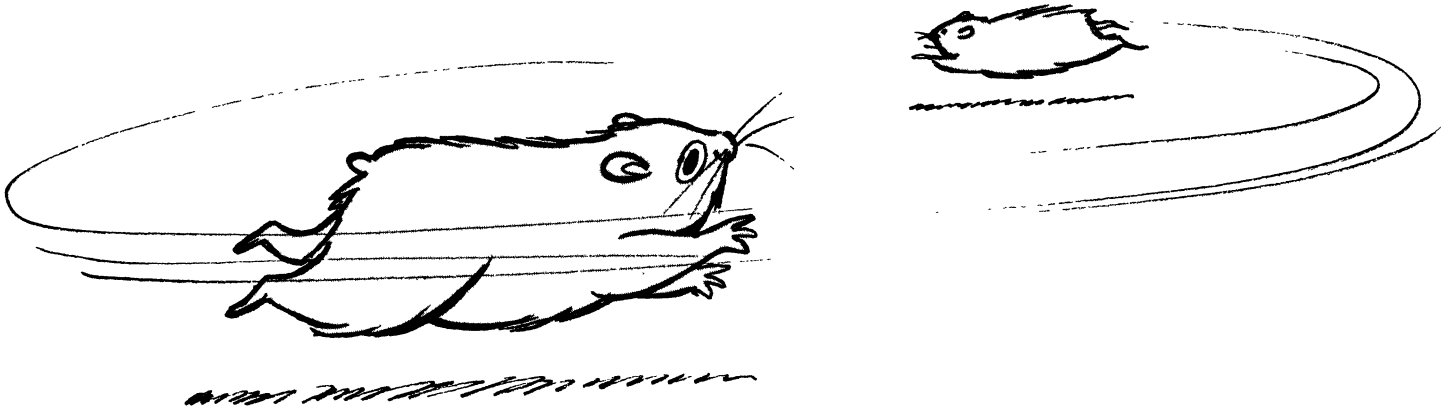

Fast, spirited

Martha Mier

Monkey on a Carousel

Martha Mier

Cheerfully

mf

5

9

13 *8va*

mp