JOHANN ANTON ANDRÉ

Six Sonatinas, Op. 45
Piano Duet

Edited by Maurice Hinson

CONTENTS

Page

About the Music 3

About This Edition 3

About the Composer 28

Six Sonatinas, Op. 45

Sonatina in C Major, No. 1 4

Sonatina in G Major, No. 2 8

Sonatina in F Major, No. 3 12

Sonatina in D Minor, No. 4 16

Sonatina in D Major, No. 5 20

Sonatina in B-flat Major, No. 6 24

This edition is dedicated to
Sara Mason with admiration
and appreciation.

Maurice Hinson

Sonatina in C Major

Secondo **Op. 45, No. 1**

Moderato (♩= ca. 108)

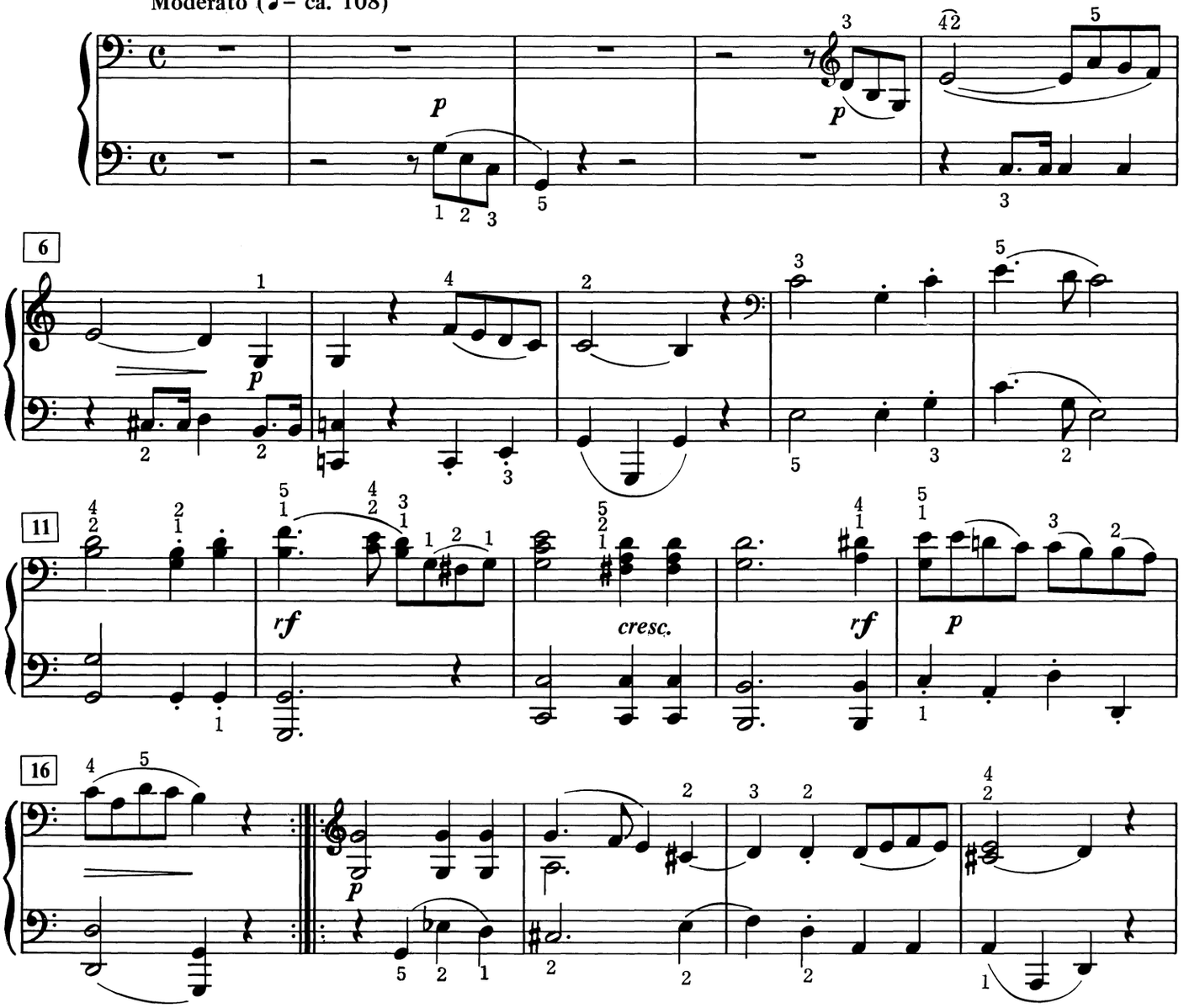

Sonatina in C Major

Primo
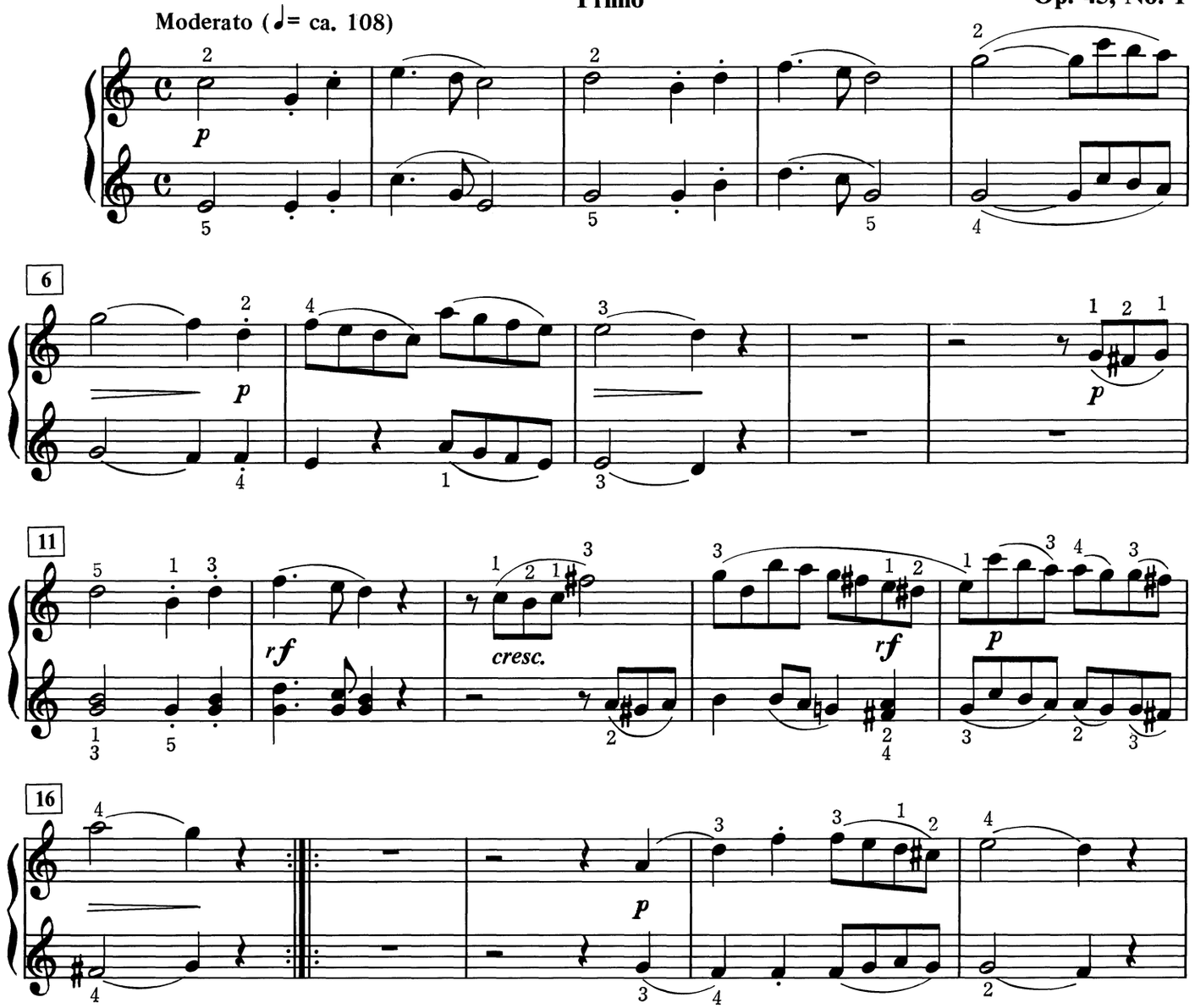
Op. 45, No. 1