

INTRODUCTION

FOR THE STUDENT: This material is part of the worldwide Suzuki Method® of teaching. The companion recording should be used along with this publication.

FOR THE TEACHER: In order to be an effective Suzuki teacher, ongoing education is encouraged. Each regional Suzuki association provides teacher development for its membership via conferences, institutes, short-term and long-term programs. In order to remain current, you are encouraged to become a member of your regional Suzuki association, and, if not already included, the International Suzuki Association.

FOR THE PARENT: Credentials are essential for any Suzuki teacher you choose. We recommend you ask your teacher for his or her credentials, especially those related to training in the Suzuki Method®. The Suzuki Method® experience should foster a positive relationship among the teacher, parent and child. Choosing the right teacher is of utmost importance.

To obtain more information about the Suzuki Association in your region, please contact:

International Suzuki Association
www.internationalsuzuki.org

CONTENTS

1	Etude, T. Damas	6
2	Rondo, from Op. 48, F. Sor	9
3	Guárdame las Vacas, L. de Narvaez	12
4	A Musical Pastime, J. Rathgeber	15
5	Etude, M. Carcassi	16
6	Rondo, Op. 22, No. 4, F. Sor	18
7	Bourée, from Suite in E Minor (BWV996), J. S. Bach	24

Preliminary Exercise

Etude by Damas

No. 1, Measures 1-2

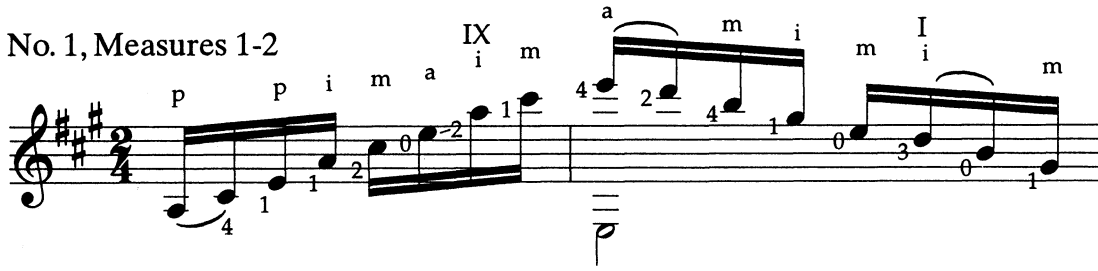

No. 2, Measures 11-12

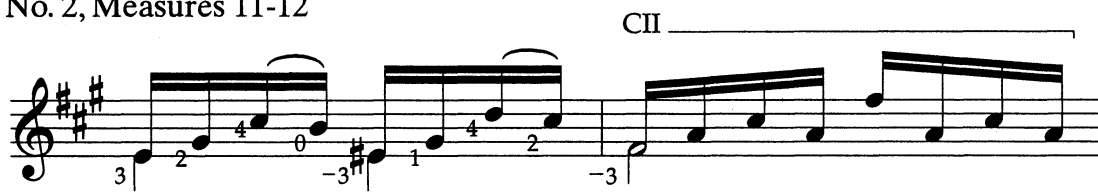

No. 3, Measures 21-22

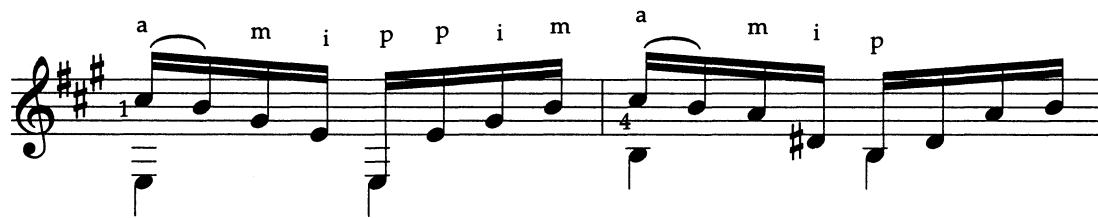

No. 4, Measures 33-34

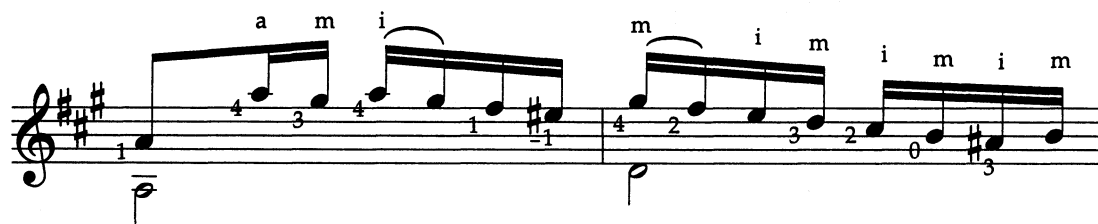

No. 5, Measures 40-41

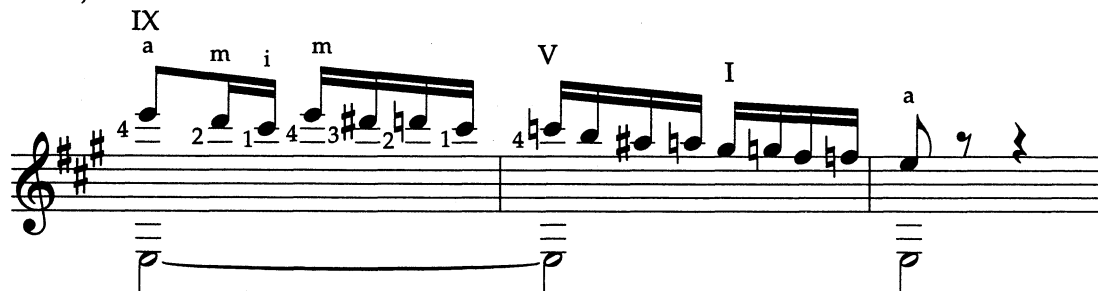

Harm. XII

Rondo

from Op. 48

F. Sor

9

Allegretto
